Times-Gazette.

VOL. LIV: NO. 44 — REDWOOD CITY, CAL., SATURDAY, FEBRUARY 22, 1913. — ESTABLISHED, 1859

We Want To See

The people who are careful about the Quality of their Groceries. Whatever business we build up we expect it to stand upon merit. In buying we select only Pure, Wholesome Goods, and if they are not just as we represent them to you, we will cheerfully take them back. On that basis we invite your trade.

Schilling's Best Coffee, in airtight tins, 40 cents a pound. Your money back if not satisfactory.

Best Place for Coffees and Teas

E. P. HEISE, Grocer

PHONE, Redwood 268L

Enterprise Bakery

GREY & ANDREWS, Prop's

25 Broadway, Redwood City

Phone, Redwood 14

All Home Baking

Bread, Cakes and Pies Delivered in Redwood and Vicinity

24 Loaves for $1.00

Old Pioneer Store

Chamberlain

Has the LARGEST FRESHEST and Most COMPLETE Stock of .....

GROCERIES

To be found in any store between SAN FRANCISCO and SAN JOSE...

CHAMBERLAIN

keeps in stock whatever you want to eat. There is no doubt about the quality, as nothing but standard groceries are sold. Before going to San Francisco to buy your winter provisions call at the Pioneer Store and consult Chamberlain He will save you money

CHAMBERLAIN

sells Hardware, Nails, Tools, Screws, Locks, etc. Almost anything one may ever want in that line is kept on hand.

CHAMBERLAIN

Old Pioneer Store

Furniture for the parlor, bed-room, sitting-room, dining-room, or office, may be had at his store at reasonable prices

Carpets, Rugs, Mats, Oil Cloths, Curtains, Wall Paper, etc. New stock of new patterns just in. See them.

It Goes Double--Yes!

—Yes, this is Palo Alto 2—yes, The Regent—yes, the slim gentleman that waited on you yesterday—Oh, yes about the guaranteed socks—sure we exchange them here in the store; no bother sending them away or waiting for them—yes, right here in our store.—WHAT! only one leg? Sure we'll extend the guarantee. Yes, we keep them for women and children too. Thank you goodby, sure, sure. My wife thinks so too—goodby--goodby—

AND

the husband of every happy woman's family ought to wear

H. S. & M. CLOTHES.

"The Regent"

PALO ALTO

Telephone Palo Alto 2

P. E. BRAND

Plumber

Gas and Steam Fitter

223 MAIN STREET

Odd Fellows Building

Jobbing a Specialty

Prompt Service

PHONE, Redwood 290

FRANK ANDREWS

AGENT

Santa Cruz Portland Cement

EMPIRE PLASTER, LIME

Monterey Sand Rock Gravel

MENLO PARK, CALIFORNIA

Phone, Palo Alto 397

When in La Honda Stop at

CAVALLI BROS.

All Kinds of Fancy Groceries and Supplies on Hand.

Fine wines, liquors and cigars. Our prices are as low as the lowest.

VIC MICHEL

Successor to W. W. Beeson

Horseshoeing a Specialty

Blacksmithing and Wagon Making — Mound Street Redwood City

Phone Red 291

CHRIS. CUSSEN

Carpenter and Builder

Jobbing and Repair Work

A SPECIALTY

603 Arguello Street

Phone. Redwood 236R

J. F. ARCHIBALD

HOUSEMOVER

Estimates Furnished. Prompt Service

All Work Guaranteed

705 Arguello Street, Redwood City

PHONE. 279J

FRUIT TREES

A good assortment of Trees can be had of

KENNETH S. MURRY, FLORIST

WOODSIDE ROAD

SUPERVISORS HOLD REGULAR MEETING

The Board of Supervisors met in regular session Monday, February 17th, there being present Wm. H. Brown, presiding, D. E. Blackburn, Jas. T. Casey, Jos. M. Francis and John MacBain.

The minutes of the previous meeting were read and approved.

T. Ahern, division superintendent of the Southern Pacific Company appeared before the board and on behalf of the railroad company offered to deed to the county the following strips of land for the purpose of widening the San Bruno road: At San Pedro Point a strip 40 feet wide; at McDonald hill a strip 60 feet wide; at Visitacion cut a strip 60 feet wide. The company will also grade the road.

Surveyor Neuman stated that the amount of land offered was more than sufficient. Forty feet would provide the necessary width.

On motion of Blackburn, seconded by Francis, the matter was referred to Supervisor Casey and the Surveyor to report at the next meeting.

Mrs. B. E. Dunn of Colma petitioned the board to declare closed that portion of Hill street between Washington street and San Pedro road. She represented that the street, which was closed, had been her property for the past thirty-three years.

The petition was ordered referred to the district attorney.

A communication was received from the San Mateo County Poultry Association, thanking the board for its donation to the late poultry exhibition of the association at San Mateo.

The Pacific Betterment Club of North San Mateo County sent a protest against the proposed reduction of the disinterment fee and the proposed increase of the burial tax.

J. L. Brown of Daly City spoke in support of the protest.

The protest was accepted and filed.

Frank Andrews of Menlo Park sent a written notice to the board that he had supplied Charles Cofiori with material to the value of $116.50 which had been used in the construction of a concrete culvert in the Third township.

The clerk was directed to file the notice with Cofiori's claim.

The chairman gave notice that the claim of C. A. Buck amounting to $43 for material furnished to Hess and Carpenter in the construction of a culvert in the Second township had been satisfied.

The chairman also directed that the check for $250. deposited with the board by Geo. C. Ross as a guarantee that certain streets at Belmont afer being excavated for laying water mains would be restored to proper condition, be returned to Mr. Ross, the work having been done satisfactorily.

Supervisor Casey reported that the work of ascertaining the location and number of new lights required in San Bruno Lighting District was progressing.

J. F. Beckner of San Bruno addressed the board on the subject, stating that a committee from the several improvement clubs of San Bruno had located the lights where they would be of the most use to the public. The committee had been informed that the funds of the district would not at this time permit of the installation of additional lights. It was then suggested that the inspector be dispensed with and his salary, $45 per month, be applied to the lights.

Mr. Casey promised to have his report ready as soon as possible and no further action was taken.

Chairman Brown appointed the following committee to go to Sacramento and aid in the passage of a bill authorizing the construction of two roads into the State Redwood Park, one from Santa Clara county and one from Pescadero: M. B. Johnson and Supervisors Francis and Blackburn.

MacBain was given more time to confer with the authorities of Redwood City, regarding proposed street paving

Action on the communication from the Daly City Board of Trustees, asking the board to accept the Mission road for the State highway, was postponed until next Monday when the board will hold an adjourned meeting.

At a conference held with the District Attorney during the forenoon it was decided to employ until April 1st, three motorcycle officers two days each week—Saturdays and Sundays— and one officer constantly, M. F. Brown, who shall have charge of the squad.

On motion of Blackburn, seconded by Brown, the District Attorney was directed to prepare a resolution in accordance with this decision.

Ordinance No. 176-A, reducing the disinterment fee from $10 to $2.50, was read by the clerk. MacBain moved its adoption and was seconded by Blackburn.

Francis made a strong argument against the ordinance. He was opposed to a reduction of the tax from the first. The Chinese Six Companies, for whose benefit the reduction was made, knew that the tax would be $10 when they buried their dead in this county. A year ago they had offered to pay $5; why accept half that amount now. Many of the Chinese who were about to be removed were poor laborers whose bodies the Six Companies were under contract to return to their native land. He closed with the statement that he did not believe the movement was on the square.

Francis was requested to state his reasons for making this assertion and said that he would do so to the District Attorney.

Judge Fitzpatrick stated that there had never been an offer of $5 from the Six Companies for disinterment. The attorneys may have suggested such a compromise, but is was not authorized. He assured the board that the Chinese would not consent to a tax of $5 under any consideration.

Casey also spoke strongly against the ordinance.

A vote was taken and the ordinance was adopted, Francis and Casey voting "no."

The following resolution was adopted on motion of Blackburn, seconded by MacBain:

Whereas, the attention of this Board has been publicly called to the advisability of selling and disposing of the Poor Farm property owned by the County of San Mateo; and

Whereas, the property now owned by this county, and used as a home for the invalid and dependent poor of the county is situate in a locality remote from business and social centers, and is now, and for many years past, has been a source of large and unnecessary expense to the county; and

Whereas, the Grand Jury of the County of San Mateo impanneled for the year 1911-12 in speaking of the Poor Farm property said this: "The water supply is very limited, hardly enough for every day use and entirely inadequate for fire protection. We also find that farming operations as conducted at the farm are a source of serious loss to the county each year. Owing to the poor location of this farm, we believe it would be a great saving to the county to discontinue this farm—to dispose of the entire 139 acres. We therefore recommend that same be placed on the market at once and sold, and that a more convenient site of about 15 acres of good, fertile land, well watered and near transportation lines be purchased, and that a modern hospital be erected thereon for the use of the sick indigents of the county." And

Whereas, since the making of said Grand Jury report efforts have been made and money expended by the county to develop a substantial and necessary water supply on said property, and for the use thereof, but same has resulted in failure;

Now, therefore be it resolved, that the best interests of this county will be subserved by selling said Poor Farm property, and purchasing a new site of smaller dimensions, whereon shall be erected suitable buildings for the purposes of a county hospital and almshouse.

Resolved, that the County of San Mateo should follow the lead of many of the leading and prominent counties of the State in having its county hospital and almshouse prominently located within easy access of the county seat, within convenient distance of railroad travel, and the buildings to be erected of such character as will reflect proper credit upon the standing of our county.

Resolved, that the Chairman of this Board appoint as a committee all the members of this Board, to act with the District Attorney in taking the necessary legal steps toward offering for sale, and selling the Poor Farm property now owned by this county, and that said committee be also authorized and empowered to make inquiries and report upon the location of a new site to be purchased by this county whereon shall be constructed the necessary buildings for the purposes of a county hospital and almshouse.

B. P. Lagree, representing the United Railroads, appeared in response to the Board's citation to explain why the roadway in the First township is not kept in better condition. Mr Lagree stated that repairs have been made since Mr. Casey's complaint.

This statement was disputed by Casey and in order to settle the natter it was agreed, on motion of Blackburn, seconded by Francis, that the chairman and Messrs. MacBain and Casey meet the Company's representative Tuesday at Colma and inspect the tracks of the railroad company.

On motion of Francis, seconded by Brown, the date of the road bond election was definitely fixed for Tuesday, April 1st.

Afternoon Session

The board reconvened at 1:30, all of the members being present except Casey.

R. Schmidt asked permission to bring refuse material from San Francisco to make a fill at Bay Shore in the First township.

On motion of MacBain, seconded by Blackburn, the applicant was directed to apply to the health officer, the board giving its consent.

Surveyor Neuman stated that he would have a report on the proposed new county roads by next Monday. District Attorney Swart stated that he would have the election proceedings in readiness for submission at the first meeting in March.

In response to the notice from the Superior Court the following trial jurors were submitted from each township and the same was declared to be the official list of jurors for the year:

First township—E. Geary, Emma Haskins, Mary J. Davidson, John Tiedemann Sr., Violet L. Fine, C. H. Langley, E. R. Poor, Ella H. Talbott, Catherine Green, F. A. Hansen, Adelaide B. Burnett, T. C. Schwerin, Julia Iago, J. Dowd, Hannah Schneider, P. Lind, J. J. Maloney, Augusta B. Holliday, Lavinia H. Grady, L. J. Flanders, Alma A. Monroe, J. A. Bean, C. H. Lovegreen, Ellen Magee, W. J. Hargrave, Cora Bolend, Jessie B. DeGear, J. J. Hyland, Julia C. Sturla, P. E. Fleming.

Second township—Chas. Duthie, Edwin O. Hessler, W. M. Stanton, R. J. Wisnom, O. H. Clancy, John M. Marley, John Eustace, John Russell, Patrick O'Hearn, Con Darby, Thomas Levy, Geo. B. Childs, J. C. Nash, T. A. McCormick, Jas. A. Foster, John Mitvalsky, B. C. Murray, A. Hammerson, Asa Hull, Michael King, Wm. W. Mason, John M. Rowell, W.H. Pearson, Wm. C. Irwin, Chas. F. Bovee, O. E. Alger, D. T. Ambrose, Geo. A. Beebe, Andrew Armstrong, E. A. assidy, John Claussen, John Rehe, H. J. Scoth, Jay R. Coutler, H. R. Grantley, E. M. Stack.

Third township—William Hammerson, Thomas A. Casey, W. A. Maloney, Thomas Fitzgerald, Daniel Regan, Edward Greeley, Henry Koop, George Bogle, Wm. Byrnes, I. Miramontes, Henry Offerman, Henry McGarvey, John Christ, Frank L. Cooley, John A. Genochio, Wm. Lipp Sr., John Meyers, Jos. P. McAuliffe, Frank Cavalli, Orin Daves, Wellington Orton,

Fourth township—A. S. Hatch, T. C. Johnson, H. Nelson, Wm. Deeney, J. S. Miguel, M. B. Wiggins, L. Wiegel.

Fifth township—Wm. A. Moore, Jesse Palmer, T. E. Roe, E. D. Moore, N. A. Armas.

On motion of Blackburn, seconded by MacBain, Francis was authorized to make repairs on the Lobitos bridge at a cost of not more than $25, and to install a corrugated iron culvert on Main street in Half-moon Bay.

Surveyor Neuman rendered a written report on certain culvert work that had been done in the Fifth township in which he disputed the claims presented. The surveyor also stated that the Pescadero steel bridge could be repaired at a cost of $285. He recommended that this work be done through the county's engineering office.

On motion of MacBain, seconded by Francis, it was ordered that the surveyor repair the bridge at Pescadero at a cost not to exceed $285 for labor and material.

The disputed claims for culvert work were returned to be itemized.

The surveyor was directed to go to Pescadero and inspect a fill that was needed near the Hayward place and also to consult with Blackburn regarding certain disputed claims for culvert work in the Fifth township.

Adjourned to Monday, Feb. 24th.

LINCOLN DAY OBSERVED BY THE RELIEF CORPS.

One of the pleasantest meetings of Gen. Geo. S. Evan's Relief Corps was held last Friday afternoon by a large gatherings of the members. After the business of the corps was concluded, the members of the Grand Army who were invited guests were received and welcomed. In honor of Lincoln, the committee on celebration presented the following program:

Song, "Battle Hymn of Republic," Corps; reading, Alice Mansfield; song, "The Vacant Chair," Mrs. M. E. Hanson; reading, Julia Einstein; song, "Tenting Tonight," corps; address, Mrs. Angeline Zimmerman; "Reminiscences of the Corps," Lydia Brown; poem, Florence Baird; song, "America," Corps; Flag Salute.

"Dumb Animals" is a publication devoted to the interests of the brute creation. It is ably edited and is full of valuable information designed to make lighter the burdens of man's faithful servants, the domestic animals. This paper should be placed in the hands of every man, woman and child. It is doing a noble work. Freddie Read is the agent for this city. Subscription $1 per year.

Mrs. Michaux of San Francisco is being pleasantly entertained by Mr. and Mrs. Robert Brown.

INDIGESTION FIVE YEARS

Relieved by Vinol.

Strength and even life itself depends upon the nourishment and proper assimilation of food, and unless digestion is good, the whole body suffers.

Mrs. L. D. Cook, Vineland, N. J., says: "I was sick five years with indigestion. My stomach seemed to have a heavy load in it, and at other times it seemed to be tied in knots. Nobody knows how I suffered.

"I tried a great many doctors and a great many kinds of medicine, but nothing did any good until I took Vinol. It has helped me wonderfully. I am improving fast, feel better and am getting my flesh back again. Vinol has done me a world of good."

We know the great power of Vinol, our delicious cod liver and iron tonic without oil, in curing chronic stomach trouble and building up all weakened, run-down persons, and that is why we guarantee to return your money if it does not help you.

A. D. Walsh Co., druggists, Redwood City, Cal.

Taste Tells

The Famous Brands

OF THE

Buffalo Brewing Compnay

"BOHEMIAN" (Pale Lager)

"WINTER-BREW" (Dark L ger)

ORDER A CASE TODAY

Mayfield Brewery, Distributors

Phone, Palo Alto 164

WIZARD FERTILIZER

Wonderful Results Odorless Lasting

SOLD ONLY IN		A Giant in Strength
25 lb Bags - -	$1.35	A Wizard in Action
2 lb Cartons - - -	25c	No Filler, All Fertilizer

Ask for Book---Gives Full Information

STAFFORD BROTHERS

THE GROCERS

LOCAL AGENTS

MEAT THAT A KING MIGHT EAT

is ready for you here whenever you choose to order it. No monarch could have finer, for there is none produced. As queen of your household we invite your majesty to test us with an order. We know the meats will please you and all the members of your household.

Thomas Tuite

PHONE, MAIN 561

Saves Time and Work

Cooking with gas has greatly reduced the work of housekeeping. It is clean, quick, efficient. Apply a match any hour of the day or night and you have immediately a heat that is intense and even.

There's no "sweating and fussing" when cooking with gas; nor is the kitchen heated to an insufferable degree.

No home should be without "Pacific Service." It's an up-to-date, economical convenience that saves time and money.

Let us explain its possibilities.

"Pacific Service" is "Perfect Service"

PACIFIC GAS AND ELECTRIC COMPANY

REDWOOD CITY

310 Broadway.

Mills Located at Tacoma, Wash. — Principal Office, 401 Alaska Commercial Building, S. F.

TACOMA MILL COMPANY

FIRST AND C STREETS

Manufacturers and Dealers In

Pine and Redwood **Lumber**

And all kinds of Building Material

Estimates Given on Mill Work.

EDWIN B. FOX, Resident Manager

SAFE DEPOSIT BOXES

FOR RENT

At $4.00 per year, a little over 1c a day. Can you afford to be without this protection for your valuables? We would be pleased to show you our Safe Deposit Vault and the privacy which our booths give our patrons.

Redwood City Commercial Bank

Have You a Savings Account?

Dont forget when when you are ready to open a Savings account that we are the pioneer bank in San Mateo County who paid 4 per cent to its depositors.

The Savings & Trust Co.

OF SAN MATEO COUNTY

BANK BUILDING, Corner Broadway and Washington Street

REDWOOD CITY, CAL.

J. P. WELLER, Sec'y and Manager

D. W. WILLIAMS, Cashier

Times-Gazette

SUBSCRIPTION RATES:

IN ADVANCE, per year.....$2 50
AT END OF YEAR.....3 00
SIX MONTHS—IN ADVANCE.....1 25

Saturday, February 22, 1913.

CITY OFFICIAL PAPER

D. E. O'KEEFE, Editor and Proprietor

Boost Your Property
With Good Roads
Work for Them
With the
Development Association

Prominent Men to Lecture.

A free illustrated lecture on good roads will take place in the Alhambra next Wednesday evening by F. F. Ayers. W. A. Brewer and W. J Martin will also speak on the forthcoming bond issue. The lecture will be under the auspices of the San Mateo County Development Association. All are invited. Come and hear these eleoquent men on the vital issue of the day.

Teamster Seriously Injured.

David Moore, who is employed as a teamster for the Tacoma Mill Company, met with a painful accident last Monday evening as he was about to quit work. A large scantling fell on his foot from his wagon bruising it severely. The physician called to attend him found it necessary to amputate the great toe. It will be some time before Mr. Moore resumes his work.

Walter Nobs Takes Big Job.

Walter Nobs, accompanied by six other Stanford students departed during the week for Venezuela and will arrive in Washington today to get their passports and from there will go south to their destination. Mr. Nobs goes to take a position as an assayer for a large oil company there. A wide field for their energies awaits them in that far off country. The young men are liable to return millionaires.

Purchases Monterey Paper.

M. L. Megladdery, formerly circulation manager of the San Francisco Call and well known in this city and vicinity, has purchased the Monterey Daily Cypress, one of the best morning papers in Monterey county. Mr. Megladdery is a "live wire" and a writer of considerable note. His articles on municipal ownership that appeared some time ago in the Santa Cruz journals were widely read. His many friends in this section hope he will meet with success in his new enterprise.

Local Lumber Man Returns.

G. F. Gray, formerly president of the Redwood City Lumber Company, has returned from a trip through the southern and eastern states. He left here last April, going directly to his old home in Moundsville, West Virginia. While in Virginia he, wth a company of capitalists, purchased a 10,000 acre timber claim in that state. Mr. Gray is glad to get beak to California, although he says the winter in the east was very mild. He says the people of the east will be here in masse when the Panama-Pacific fair opens in 1915.

Mrs. Witter Honored.

Mrs. Elizabeth Witter, living at 2301 Durant avenue, Berkeley, was unanimously elected a member of the board of education Tuesday evening to fill the vacancy caused by the resignation of Mrs. Elizabeth Carlisle. Mrs. Witter is a member of Town and Gown and also active in the mothers' clubs. She is the mother of Dean Witter, a former University of California athlete, and of Miss Elizabeth Witter, a University of California graduate who is now in Europe. Mrs. Witter is the widow of the late Willis G. Witter, formerly a resident of San Carlos.

Christian Science Services.

Christian Science Society, First National Bank Building, Redwood City, Sunday 11 A. M. Subject of lesson sermon 'Mind.'' Sunday School 9:45 A. M.

Two Specials at the Bell.

Two thrilling specials will be shown at the Bell theatre. Friday and Saturday nights, the "Last Performance," in two reels will be given showing the fatal jealousy of a celebrated equestrienne in Barnum's circus, who, envious of her husband's popularity, drugs his horse, causing him to fall and kill his master. On Monday and Tuesday nights, "The Crooked Path" will be shown, depicting a prison episode, the reformation of a wayward girl and her happy marriage with many sensational featurse.

Miss S. Lavezzari, late of the City of Paris, San Francisco, now at the Drew Building in this city, is making her first display of spring hats, together with a beautiful assortment of flowers and trimmings, at reasonable prices. Special attention given to remodeling of hats.

HENRY STEINBERGER WILL VISIT BOYHOOD HOME

Henry Steinberger will leave during March for a visit to his mother in Bavaria whom he has not seen for twenty-seven years. The old lady, who is over 72 years of age, resides with a brother and a daughter, and although her husband came to this country too, she would not leave the old home where her life was spent. Mr. Steinberger senior passed away some months ago. Since coming to America Henry Steinberger has had an active career. His first three years were spent as a soldier under General Shafter, subduing the noble Red Men in the Dakotas. This experience was full of excitement and often peril. After his discharge from the army he came to Redwood City and entered the Frank tannery as a bookkeeper and in time became the company's manager, which position he has filled ably. His visit to the old country to see his mother and other relatives will serve as a rest and recreation from years of arduous work. He will be away six weeks. During his absence the tannery will be managed by Frank Marcus and young Stuart Frank who has recently had a course of training in the details of the big factory.

Cavalry Sargent Weds.

Saturday morning of last week Sergeant Wyman of Troop "D," 13th Cavalry, and Miss Ima Grant, one of Clints most popular and accomplished young ladies, drove to El Paso in Dr. Brown's auto and were quietly married. The young couple have many friends in and about Clint who wish them a long and happy life.—The Clint News.

Mr. Wyman is a son of the late W. H. Wyman and Mrs. Wyman, who resides in this city. He entered the army some years ago. He has earned several promotions for meritorious service and at present is sergeant of troop D, thirteenth cavalry. Mr. Wyman's forlough was spent here last summer, he having left shortly before his father's death.

Call at the Clerk's Office.

The demand for copies of the bills pending in the legislature at Sacramento is so great that it cannot be supplied. In order to accommodate the public, a file of the bills has been sent to County Clerk Nash where they will be within easy access of all who are interested in legislation. Mr. Nash invites the public to call at his office and inspect the bills.

LOCAL NEWS NOTES.

Hubert Kirkpatrick passed last week with his mother, Mrs. Lila Kirkpatrick, prior to his departure for Alaska where he goes on a four months' business trip.

T. R. Laubach, the plumber has moved his shop from Broadway to his home at 208 Mound street. He will shortly erect a building for his business. Laubach's telephone is Redwood 98.

James Pickett, the upholsterer will be in Redwood next week. See him for first class work. Now is the time to get your upholstering done.

Redwood City French Laundry. All orders promptly attended to. J. Rynal proprietor. Phone Redwood 223 J.

Lost—Platimun and Gold Locket, with monogram C. E. N. reward for return to Bell Theather. 2-22

NOTICE TO CREDITORS.

Estate of Bridget Cunningham, deceased. Notice is hereby given by the undersigned, Theodore E. Fowler, administrator of the estate of Bridget Cunningham deceased, to the creditors of, and all persons having claims against the said deceased, to exhibit them with the necessary vouchers, within four (4) months after the first publication of this notice (February 22nd, 1913), to the said administrator at the law office of Messers Ross & Ross, First National Bank Building, Redwood City, California, the same being the place for the transaction of the business of the said estate in the county of San Mateo, state of California.

THEODORE E. FOWLER,
Administrator of the estate of Bridget Cunningham, deceased.
Dated at Redwood City, Cal., Feb. 21st. 1913.
Ross & Ross attorneys for administrator.
2-22-5

NOTICE TO CREDITORS.

Estate of Jane L. Kreiss, deceased.
Notice is hereby given by the undersigned, executrix and executors of the last will and testament of Jane L. Kreiss, deceased, to the creditors of, and all persons having claims against said deceased, to exhibit them with the necessary vouchers, within ten (10) months after the first publication of this notice, (February 22nd, 1913), to the said executrix and executors at the law office of Messers Ross & Ross, First National Bank Building, Redwood City, California, the same being the place for the transaction of the business of the said estate in the county of San Mateo, state of California.

ELLEN L. THOMPSON,
HENERY P. KREISS and
GEORGE A. KREISS.
Executrix and executors of the last will and testament of Jane L. Kreiss, deceased.
Dated at Redwood City, Cal., Feb. 21st, 1913.
Ross & Ross attorneys for executrix and executors. 2-22-5

In the Superior Court of the State of California, in and for the County of San Mateo.
In the matter of the estate of J. H. Favors, deceased.
Notice to creditors.
Notice is hereby given by the undersigned, administrator of the estate of J. H. Favors, deceased, to the creditors of and all persons having claims against the said deceased, to exhibit the same, with the necessary vouchers, within four (4) months after the first publication of this notice to the said administrator at the office of Jas. T. O'Keefe, Number 35 Broadway, Redwood City, County of San Mateo, Cal., the same being his place for the transaction of the business of said estate in said San Mateo County, State of California.
Dated February 22, 1913.

JOHN L. FAVORS,
Administrator of the estate of J. H. Favors, deceased.
Jas. T. O'Keefe, attorney for said estate, 35 Broadway, Redwood City, Cal. 2-22-5

Ladies' Tailored Suits

perfect-fitting, trim, clean-cut, assure you that you are stylishly and becomingly dressed. There is a great deal of satisfaction in wearing good material that keeps its finish and graceful lines. A trial will convince you that the suits tailored by our expert workmen will please. Buy your next suit of

Carl Muller

For Sale—Fresh milk cows for sale or exchange for dry cows. Phone Redwood 19 Robert Chatham, Redwood City. 2-22

For Sale in Redwood City—A desirable lot in Eastern Addition 75x100 feet two blocks from Main Street, and a good building on same. Address P. O. Box 213, Redwood City, Cal. 2-22

Lost—From automobile, Sunday last between new hotel and W. R. Barret's residene in Dingee Park, an overcoat. Belongs to Dad Moulton the famous trainer at Stanford. Please return to him, or to Redwood City Realty Co., and receive reward. 2-15

Wanded To Buy—Young fresh gentle cow, state particulars and price. Enquire Box 42 Menlo Park. 2-15

For Sale—Fertilizing material for gardens and lawns. Delivered promptly at Redwood City and vicinity. Apply to Asa Hull, San Carlos. 2-15

For Sale—1 Gray work horse, weight about 1400 pounds sound and true 8 years old, 2 Ponies and Harness 5 and 6 years old suund and gentle broke to drive. Enquire of Ted Secker care of J. A. Folger, Woodside. 2-15

For Sale—1 Black horse and harness, 1 Spring wagon, 1 Babcock Buggy, 1 Buckboard, all in first class condition. Apply to P. Olsen, painter Menlo Park. 2-15

Shorthand Evenings—Mrs. A. L. Lesseman, Dingee Park. 1-25-4

Lost—Black fox tail, end portion of fur neck-piece. Finder please return to Times-Gazette office.

For Rent—Seven and one-half acres good hay land. Apply to Times-Gazette office.

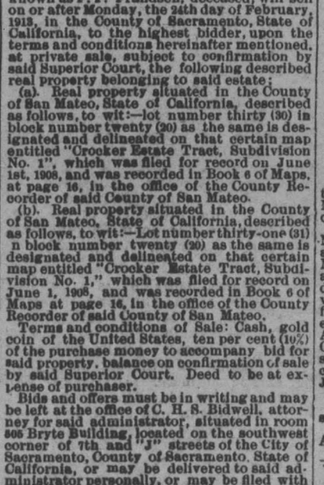

Shaving is a pleasure when you have the right kind of tools. We sell warranted Razors from $1.00 up. Safety Razors all makes, Straps, Lather Brushes, Soap, Bay Rum, Witch Hazel, Face Lotions and Creams. Get a 25 cent Morgan Beard Softener. You would pay a dollar for it if necessary.

A. D. Walsh Co.
PIONEER DRUG STORE.

In the Superior Court of the County of Sacramento. State of California.
No. 5994. Dept. 2.
In the matter of the estate of Frank Frandsen, also known as Frank P. Frandsen, also known as Frans Frandsen, also known as Frans P. Frandsen, and also known as F. P. Frandsen, deceased.
Notice of Sale of Real Estate by Administrator at Private Sale.
Notice is hereby given that in pursuance of an order of the Superior Court of the County of Sacramento, State of California, duly given and made on the 6th day of January, 1913, in the above entitled proceeding, Harry W. Leonard, administrator of the estate of Frank Frandsen, also known as Frank P. Frandsen, also known as Frans Frandsen, also known as Frans P. Frandsen, and also known as F. P. Frandsen, deceased, will sell on or after Monday, the 24th day of February, 1913, in the County of Sacramento, State of California, to the highest bidder, upon the terms and conditions hereinafter mentioned, at private sale, subject to confirmation by said Superior Court, the following described real property belonging to said estate:
(a). Real property situated in the County of San Mateo, State of California, described as follows, to wit:—lot number thirty (30) in block number twenty (20) as the same is designated and delineated on that certain map entitled "Crocker Estate Tract, Subdivision No. 1", which was filed for record on June 1st, 1908, and was recorded in Book 6 of Maps, at page 16, in the office of the County Recorder of said County of San Mateo.
(b). Real property situated in the County of San Mateo, State of California, described as follows, to wit:—Lot number thirty-one (31) in block number twenty (20) as the same is designated and delineated on that certain map entitled "Crocker Estate Tract, Subdivision No. 1," which was filed for record on June 1, 1908, and was recorded in Book 6 of Maps at page 16, in the office of the County Recorder of said County of San Mateo.
Terms and conditions of Sale:—Cash, gold coin of the United States, ten per cent (10%) of the purchase money to accompany bid for said property, balance on confirmation of sale by said Superior Court. Deed to be at expense of purchaser.
Bids and offers must be in writing and may be left at the office of C. H. S. Bidwell, attorney for said administrator, situated in room 505 Bryte Building, located on the southwest corner of 7th and "J" streets of the City of Sacramento, County of Sacramento, State of California, or may be delivered to said administrator personally, or may be filed with the Clerk of said Superior Court at any time after the first publication of this notice and before the making of said sale.
Dated Feb. 1st, 1913.

HARRY W. LEONARD,
Administrator of the estate of Frank Frandsen, also known as Frank P. Frandsen, also known as Frans Frandsen, also known as Frans P. Frandsen, and also known as F. P. Frandsen, deceased.
C. H. S Bidwell, attorney for administrator, offices 504-5-6 Bryte Bldg., corner 7th and "J" Sts., Sacramento, California. 2-8-5

In the Superior Court of the County of San Mateo, State of California.
Vera B. Castle, plaintiff, vs. Wellia P. Castle, defendant.
Action brought in the Superior Court of the County of San Mateo, State of California, and the complaint filed in said County of San Mateo in the office of the Clerk of said Superior Court.
David E. Marchus, attorney for plaintiff.
The people of the State of California send greeting to Wellia P. Castle, defendant.
You are hereby required to appear in an action brought against you by the above named plaintiff, in the Superior Court of the County of San Mateo, State of California, and answer the complaint filed therein within ten days (exclusive of the day of service) after the service on you of this summons, if served within said County; if served elsewhere within thirty days.
And you are hereby notified that if you fail to so appear and answer, the plaintiff will take judgment for any money or damages demanded in the complaint as arising upon contract, or will apply to the Court for any other relief demanded in the complaint.
Witness my hand and the Seal of the Superior Court of the County of San Mateo, State of California, this 16th day of January, A. D. 1913.
[Seal] JOS. H. NASH, Clerk.
By A. L. Lowe, Deputy Clerk.
David E. Marchus attorney for plaintiff, 1112 Market street San Francisco, Cal. 2-1-10

NOTICE TO CREDITORS

Estate of Louis Fetter, deceased.
Notice is hereby given by the undersigned Administratrix with the will annexed of the Estate of Louis Fetter deceased, to the creditors of and all persons having claims against the said deceased, to exhibit them with the necessary vouchers within four (4) months after the first publication of this notice to the said Administratrix with the will annexed at Daly City, San Mateo county, State of California which the undersigned selects as her place of business in all matters connected with said estate of Louis Feter, deceased.
Anna Wilhelmina Helen Fetter, Administratrix with the will annexed of the estate of Louis Fetter, deceased.
Dated, San Francisco, February 7th, 1913.
Finch & Meisted, attorneys for administratrix with the will annexed. Phelan Bldg., San Francisco.

NYAL'S FAMILY REMEDIES

RYAN'S

REXALL REMEDIES

Stationery

You should use care in the selection of your writing paper. In

Cascade Linen

We have a superior grade of heavy linen paper we are selling for

25c a box of 48 sheets and 48 envelopes.

You can get this paper nowhere else in town.

EL CAMINO REAL CHOCOLATES

RYAN'S
The Rexall Store
203 Main St. Phone 290L

STATIONERY Office SUPPLIES

OPENING DISPLAY
OF
NEW SPRING GOODS

All are Invited to Inspect the

NEW

Spring Ideas

In Poplins, Soisetts, Fine Lawns, Galateas, White Goods, Linens, Batiste, Peques.

Spring Attractions

Of Novelties in Ladies' Shirtwaists, Muslin Underwear, Bon Ton Corsets, Embroideries, Laces and Hosiery.

Attractive Styles in

Men's, Youths' and : : : : : Children's Shoes.

A Featuring Number of Distinctively Different Styles of

Mens' and Boys' Suits

Ranging from $5.00 to $15.00, in All Sizes.

EINSTEIN'S THE ALHAMBRA BUILDING MAIN ST., REDWOOD CITY
PHONE, REDWOOD 205Y
Agent for Standard Patterns

NOTICE TO CREDITORS.

Estate of Joseph George McCarthy (sometimes known as and called "Joseph G. McCarthy," and sometimes known as and called "J. G. McCarthy"), deceased,—No. 1658.
Notice is hereby given by the undersigned, Nellie C. McCarthy, executrix of the last will and testament of said Joseph George McCarthy, deceased, to the creditors of and all persons having claims against the said deceased, to exhibit them with the necessary vouchers within ten (10) months after the first publication of this notice to the said executrix, at her office, Number 121 Baldwin Avenue, San Mateo, San Mateo County, California, which said office the undersigned selects as her place of business in all matters connected with the said estate of said Joseph George McCarthy deceased.
NELLIE C. McCARTHY,
Executrix of the last will and testament of said Joseph George McCarthy, deceased.
Dated: San Mateo, California, February 20, A. D. 1913. 2-22-5

Notice to Creditors.

Estate of Sue H. Vaughan, also known as Mrs. Sue H. Vaughan, deceased.
Notice is hereby given by the undersigned, administratrix with the will annexed of the estate of Sue H. Vaughan, also known as Mrs. Sue H. Vaughan, deceased, to the creditors of and all persons having claims against the said deceased, to exhibit them with the necessary vouchers within four months after the first publication of this notice to the said administratrix with the will annexed at the office of Edward F. Fitzpatrick, Fitzpatrick Building, Redwood City, San Mateo County, California, which said office the undersigned selects as her place of business in all matters connected with said estate of Sue H. Vaughan, also known as Mrs. Sue H. Vaughan, deceased.
EMMA B. ELY,
Administratrix with the will annexed of the estate of Sue H. Vaughan, also known as Mrs. Sue H. Vaughan, deceased.
Dated, Oakland, February 3rd, 1913.
McDonald & Kennedy, attorneys for said administratrix, Oakland Bank of Savings Building, Oakland, California. 2-8-5

FRATERNAL DIRECTORY

REDWOOD CITY LODGE, No. 168, F. and A. M. Stated meeting on the Saturday evening on or preceding the full of the moon, in the Odd Fellows' Hall.
For special meetings see the news columns.
J. E. ENSOR, W M
J. E. HARRIS, Secretary

SEQUOIA CHAPTER, No. 208, O. E. S., meets first and third Monday evenings in each month.
BEATRICE FOX, W. M.
MAY COOK, Secretary.

BAY VIEW LODGE, No. 109, I. O. O. F., meets Wednesday evenings in Odd Fellows' Hall.
B. L. WERDER, N. G.
J. J. ROGERS, Recording Secretary

HOPE ENCAMPMENT, No. 60, I. O. O. F., meets first and third Thursday evenings of each month in Odd Fellows' Hall.
W. SOUTHWORTH, C. P.
J. J. ROGERS, Scribe.

REDWOOD PARLOR, No. 66, N. S. G. W., meets the first and third Thursday evenings of the month in the Wahl Building.
P. A. SAHLBERG, President.
A. S. Liguori Secretary.

MENLO PARLOR, No. 185, N. S. G. W., meets every Thursday evening in Duff & Doyle Hall.
FRANK ANDREWS, President.
C. H. SMITH Secretary.

COURT MADRONE, No. 158, F. of A., meets every Wednesday evening in Red Men's Hall, Main street.
L. DEBENEDETTE, Chief Ranger.
JOHN J. READ Financial Secretary.

METAMORA TRIBE, No. 24, I. O. R. M., meets every Monday evening in Red Men's Hall, Wahl Building.
J. W. KREISS, Sachem.
J. J. ROGERS Chief of Records.

Agency Warners and Nemo Corsets
New Idea Patterns 10c—Seams Allowed

Spring Showing

Something Different

Our Advance Spring Showing will give you an idea of what yeu may expect of this store for 1913. Many of our new lines are ready for inspection and you will find them a Combination of Excellence and Economy. Your Inspection is Invited.

Dress Ginghams and Zephyrs

The largest assortment ever shown in Redwood City. Also Galatea Cloth, Percales, Poplins and Madras. Our Tub Silks excell all others in the great number of dainty designs and immense assortment. We have also an attractive new line of Pongee, Mercerized Pliss and Japanese Crepe with borders.

NEW STYLES in Muslin Underwear, Corset Covers, Brossieres, Skirts, Erawers, all of the latest patterns and plenty to choose from. Also a complete line of fancy goods, ruffles, hair ornaments, belts, etc.

Mens' Furnishings

Our new line of Shirts, Neckwear and Underwear just received. Also Fancy Socks (put up four different colors in a box) also the BLACK CAT HOSE in all leading shades.

Marcus' Department Store

The Store Where Most People Trade

9 to 13 Broadway — Opposite Postoffice

Talking About Money

WHY NOT

Deposit Your Savings With Us

: : We Pay 4 % On Savings

San Mateo County Savings Bank

Corner Main and Broadway
REDWOOD CITY — CALIFORNIA

The Oldest and Strongest Savings Bank in the county

L. P. BEHRENS, Prest. — *F K. TOWNE, Cashier*

HULL BROS., Inc.

GARDEN HOSE

1-2, 3-4 and 1 inch

Special Line—All This Year's Rubber—no old stock—Guaranteed.

GARDEN TOOLS

Wire Netting of all Kinds. — Paints, Oils and Glass

SAN BRUNO Real Estate Co.

Houses Rented—Rents Collected
Property Bought, Sold, Exchanged
INSURANCE
P. J. SULLIVAN, Resident Agent
SAN BRUNO, CAL.

Notice to Creditors.

Estate of JOSEPHUS HUTCHINGS, deceased.
Notice is hereby given by the undersigned, Cynthia Hutchings, administratrix of the estate of Josephus Hutchings, deceased, to the creditors of and all persons having claims against the said deceased to exhibit them with the necessary vouchers within ten (10) months after the first publication of this notice to the said administratrix at the residence of R. H. McGowan, her attorney, on Ralston avenue, Belmont, San Mateo County, Cal., which said residence the undersigned selects as the place of business in all matters connected with said estate of Josephus Hutchings, deceased.
CYNTHIA HUTCHINGS,
Administratrix of the estate of Josephus Hutchings, deceased.
Dated, Belmont, Cal., November 1st, 1912.
R. H. McGowan, attorney for administratrix, 950-954 Pacific Building, San Francisco, Cal. 1-18-5

Free Delivery
On Puschases Over $5.00

Frazer & Co.
Palo Alto

Phone 458K
PALO ALTO

GREAT SALE OF

Mme. DuBois 12in1 Reversible Coat Dress

8 Changes in the Waist. 4 Changes in the Skirt. The most useful House Dress ever produced
Price $1.95 — Slips on like a Coat. — Free demonstrations Daily.

Corset Department

The Dress-wise Woman proves her wisdom by visiting the Corset Salon first and assuring herself that the lines of her Figure are perfect or made perfect by selecting a Redfern Corset and having it fitted by one of our Corset Modelers. You cannot have a perfect fitting Suit unless you first buy a Suitable Corset our experienced Corsetieres will adjust to your figure free of Charge. 48 New Spring 1913 Models in Redfern and Bon Ton Corsets just received. Our business in the Corset Department is increasing by leaps and bounds.

NEWS GATHERED FROM THE COUNTY

Interesting Notes Picked Up By Hustling Reporters in the Country Districts.

SAN BRUNO NOTES.

Gus Walsh returned home last Tuesday from Lovelock, Nevada, where he has been for the past three weeks installing a telegraph office for the Western Telegraph Co. Mr. Walsh says that a great mining excitement prevails near that place, the result of a recently discovered mine. The vein, although not high grade, covers a large area of country. Business men of all kinds are busy erecting tempory stores, and lodging and meals are charged at the rate of $1 each. About 3000 men have been attracted by the excitement and the country is being rapidly staked off into mining claims.

Mrs. C. E. Green left last Tuesday for Bakersfield with her son Fred, who is a resident of the desert town. She will visit with her sons for a couple of weeks before returning,

The magnet of attraction was centered in Judge Davis' courtroom last Tuesday and a large crowd gathered early in an endeavor to secure front seats. The theme for discussion was supposed to be spicy and out of the ordinary, but the expectations of the crowd were doomed to disappointment when one of the lawyers of the defandants requested that the room be cleared, at the same time casting a side glance at the numerous suffragettes comfortably seated and waiting for the court to commence action. The result of the trial was the acquittal of one of the defendants in the case as the main witness for the people admitted his innocence. The three others who are implicated will have their hearing leter and it is expected the same result will follow.

A tract of 131 acres of the Silva ranch on the Mission road and at the end of the Tanforan tract has been sold to a realty firm. The tract will be improved and sold in lots.

Mrs. J. F. Dowse, of Denver, Colorado, is visiting Mrs. Langer of the fifth addition.

J. P. Dunn of San Francisco is now living in the house formerly owned by Ed. Netherton in Bell Air, having recently purchased the property.

G. L. Claussen, who recently arrived from the Panama Canal, where he was employed by the government for four years, he has rented the Jackson home in Bell Air.

An executive committee representing the improvement clubs of San Bruno will meet in Judge Davis' court room next Wednesday evening at 8 o'clock. Provision is made for representation of the first and third additions, where there is no activity in the way of clubs, by the admission of members at large. It is the intention of the committee to get data and facts and present the same to the people of this district in order to keep pace with the progress of the peninsula.

The Silva Brothers broad pasture fields have for the last three months provided the ground floor for several students who have been taking lessons in aviation. Amoung these is P. Sakamato, a Japanese who is the pride of the oriental colony. After plowing through Silva's fences several times in a vain attempt to get in the air, he at last succeeded in getting in the air and has been seen flying around San Bruno. So far he has succeeded in doing all that Tom Gun, the Chinese aviator could do. And as Beechy won renown, why not Sakamato. The opportune time came last Sunday, when in flying over the new highway on the Mission road, near the Methodist church, he endeavored to try one of Beechy's stunts. But the propeller failed to work and the machine came to the ground. The pride of the oriental colony picked himself up from the wreckage without other injury than a brusied shoulder. A pitchfork was all that was necessary to load the wreckage into a wagon a few hours later. Sakamato says that he will yet conquer the air and its veering winds, and his name will be a drawing card for future aviation meets.

For a period of four months the people have been trying to get a few more lights in the San Bruno lighting district. A petition of two hundred or more names was secured, and according to those who circulated the petition only five refused to sign, although acknowledging that extra lights were needed. In addition to this another petition asking for the lights was signed by 25 taxpayers. For eight weeks, or four meetings of the supervisors, a committee appeared at each meeting without obtaining any satisfaction from the board. At the last meeting the committee was informed that the people did not know what they want. Representatives of the five clubs of the district have met and defined where the lights should be placed to do the most good, and raised a fund among themselves to pay the expenses of a committee. They were told they might as well throw their money in the bay, as far as any good that a committee was concerned. It was with difficulty that anyone could be found to appear in person to present the petition, for it is a well known fact that any person who has ever had anything to do with a petition from this district has returned with a firm determination never to do it again. And now the last one who braved the turmoil of the day has arrived at the same conclusion, for he says, never again. It seems strange to the people of this district that when they petition with the unanimous consent of the community, and are willing to pay for a much needed convenience, they should be turned down.

FROM THE COAST SIDE.

A contract has been let for the erection of a handsome new home at Halfmoon Bay for Supervisor J. M. Francis. The building will be of the latest bungalow design and when completed will be one of the handsomest residences in town.

At a meeting of the Modern Improvement Club of Farallone last week it was decided to erect a modern public drinking fountain. At the same meeting an order was given for a large quantity of seeds and shrubbery for planting in public places.

Miss Bell Lewis of Halfmoon Bay has accepted a position as stenographer in the office of the San Francisco Call.

George Ross has the contract for a cottage at Miramar for George Lubke.

John A. Bettencourt and family desire to thank all their kind friends and neighbors for their assistance during the illness and at the death of their daughter and for the many kind words of sympathy extended to them in the hour of their bereavement.

It is reported that the Shore Line Investment Company is making arrangements with the Halfmoon Bay Light and Power Company to install and maintain a string of lights from the North Granada station to the South Granada station, a distance of two and a half miles.

The postmaster general has appointed Edna J. Lawson postmaster of Salada Beach. The office is fourth class and therefore does not need to be confirmed by the senate. All second and third class offices are being held up by that august body.

SOUTH SAN FRANCISCO.

Extensive improvements are being made to the exterior of the Bianchi building on Grand avenue.

Members of Ruth Chapter, Order of the Eastern Star, entertained their friends at a card party in their lodge room last Friday evening. To close a pleasant evening's enjoyment, tempting light refreshments were servd.

Tickets have been placed on sale for an entertainment and social to be given on the evening of March 29th by the ladies of the local Catholic church.

A lodge of the Order of Knights of America was instituted in this city on Wednesday evening of this week.

On Wednesday evening of last week Mr. and Mrs. W. J. Martin entertained a large party of friends in honor of the twentieth anniversary of their residence in this city. A pleasant evening was passed with music, dancing and cards. Each guest was presented with a souvenir of the occasion, each representing some article of local manufacture.

DALY CITY NOTES

A handsome new bungalow residence for Henry Prentiss is nearing completion.

The following marriage license was issued at San Jose on Monday that will be of interest to the people of Daly City:

Martin M. Millett, aged 41 and Maud E. Earl, aged 35, both of Daly City.

There seems to have been something of an epidemic of la grappe in this city for the past few weeks. Frank Smack was confined to the house for several days last week with the trouble. Mrs. H. F. Howard was also quite ill from the malady but is now recovreing.

The interior of the Woodhouse residence on Wellington avenue has just been extensively remodeled and enlarged.

Owing to an increased attendance it has been found necessary to provide for an additional class at the Vista Grande school. Miss Ruby Taulbee, who has had charge of the night school class has been engaged by the trustees as the additional teacher.

SAN MATEO AND BURLINGAME.

The trustees of the Burlingame school district have called a mass meeting for next Wednseday evening, when a proposal to change from the site recently selected for the new school building will be considered.

At the meeting of the city council of Burlingame last Monday evening the first steps were taken in the construction of the proposed municipal water system, when bids were opened for the laying of the first 1000 feet of mains. The lowest bidder was the Standard Electrical Construction Co.

The proposal of the trustees to bond the city of Burlingame for the construction of a municipal building has received the endorsement of the Home League and other improvement associations. It is estimated that it will be necessary to issue bonds to the amount of $25,000 to secure th eimprovement desired by the trustees.

PESCADERO CORRESPONDENCE.

E. Eaton is in Ganzales on a business trip.

L. Coburn left for San Francisco on Monday.

George Ellis has put up a new windmill and tank.

Mrs. R. E. Steele was up from Torquay.

J. C. Williamson and family went to Redwood and back Tuesday.

H. Frey has gone into the wood business.

Jack Deas and family left for Sacramento Monday.

Max Klozsehe and wife have bought a lot and are going to build a butchershop and dwelling house.

M. L. Good has been confined to the house for the past two weeks suffering from blood poison in the hand.

W. A. Moore is in San Francisco.

C. L. Littlefield and family are home again from San Francisco.

J. F. Steele is getting around finely again, though on crutches.

Dr. Blackburn and wife are in San Francisco.

BELMONT NOTES.

Bert O'Neil and family of Fresno are visiting at the home of Mrs. M. J. O'Neil.

Mrs. Wild of San Francisco visited her daughter, Mrs. F. A. Levy, last Friday.

Mrs. E. D. Johnson, who has spent the past two weeks with her daughter, Mrs. Vannier, has returned to her home in the city.

Mrs. C. Hutchings has gone to San Francisco to be with her son-in-law, Mr. Berry, who lies dangerously ill in a hospital there.

About the first of March Miss Harriet Thompson of Berkeley contemplates starting a class in music here. Miss Thompson claims that her system is a very simple and thorough one and that a child of three years can readily grasp it. As the children here have few advantages afforded them, it is likely that she will meet with much success.

Mrs. Anne Schmoll left Monday to spend a few days with friends in San Francisco.

Ray Wilson was a weekend visitor at the Hackett home.

LOCAL NEWS NOTES OF MENLO PARK

Interesting Paragraphs of Personal News Gathered About Town.

Mrs. C. H. Segur of British Columbia, is here on an extended visit with her mother, Mrs. Jas. Logan. Her husband is extensively engaged in the oil business at Vancouver.

M. E. Selzer went to Oakland on Sunday to witness the unveiling of the U. S. S. Maine relic monument at Lakeside Park. The ceremonies were impressive and witnessed by a large throng of people. While in Oakland Mrs. Selzer was the guest of her son, Max.

The dog poisoner is at his nefarious workagain. This week a prize dog belonging to Mrs. Rotchild, another owned by E. B. Hindes and a valuable collie belonging to Samuel M. Shortridge were poisoned, but the latter dog was saved by timley assistance rendered by a veterinary.

That tooth brush and tooth powder snap is on again this week at the drug store. Better get in on it this time. Even if you don't need the goods right now, they will keep until you do. This offer only good until Sunday night. A 25c tooth brush and a 25c tooth powder, both for 25c. M. E. Selzer, Druggist.

Mrs Mray Billesbach, a natvie of Germany, aged 77 years, died at her home in San Jose yesterday. The deceased was the mother of John Billesbach of this place. The body will arrive at Palo Alto from San Jose on the 11:45 train tomorrow morning and from there will be taken to Holy Cross cemetery for interment.

William Brockman, who resides back of the Partridge place, had his automobile demolished Tuesday morning while on his way to Palo Alto. Near the San Francisquito creek bridge he saw another machine and he swerved to one side, striking a telegraph pole on the road. He escaped uninjured but the machine was badly damaged.

The Ancient Order of Foresters are preparing to give a ball in Duff & Doyle hall on March 26th. This will be the first dance after lent and it no doubt will be a social and financial success. The Foresters' band from San Francisco will furnish the music. Admission for gentlemen will be 50 cents, as usual, the ladies will be admitted free.

The stork visited the home of Mr. and Mrs. George Morlock at 449 Vallejo street, San Francisco, early yesterday morning, leaving a bouncing baby boy weighing twelve pounds. The mother was formerly Miss Nellie Casey of this place. Grandpa Casey of Menlo is very much delighted at the good news. The proud father is still in the air but will soon come down to the earth to receive the congratulations of his many friends here.

Mrs. Ralph Bandini, formerly pretty Bessie Stevenson of Atherton, came up from Los Angeles last Tuesday to attend the funeral of her father-in-law in San Francisco and stopped off here for a while to greet her old friends. By the death of Mr. Bandini his son will inherit over a million of dollars. Mrs. Bandini was the daughter of Richard Stevenson, for many years purchasing agent for the Southern Pacific Company in San Francisco.

James Logan has been chosen by Supervisor John MacBain to be one of the motorcycle squad who will patroll the highways of San Mateo county. He will be on duty every Saturday and Sunday until the first of April when he is to become a regular on the squad. Mr. Logan is an expert motorcycle man, possessing fine judgment and courage. He will make a splendid officer. Mr. MacBain is to be congratulated on his wise selection. M. Brown is to be captain of the squadand all the patrolmen are to report to him and he in turn is to be responsible to the board of supervisors for the acts of his men.

George Meekins of Palo Alto, a member of the Democratic state central committee left yesterday for the east. Mr. Meekins is going to Baltimore to visit his mother, and later will journey to Washington, D. C., to witness the inauguration. Mr. Meekins' visit will extend over a period of six weeks. In his absence his business will be in charge of his partner, H. E. Pratt. Mr. Meekins is an aspirant for the Palo Alto postoffice and gose east with strong recommendations for the place. He has the backing of two southern senators besides the influence of the Democratic state central committee of this state. Mr. Meeking, while in Washington will present his claim for the office to the postmaster general. The term of the present postmaster does not expire for some little time, so that Mr. Meekins will have ample time to bring all the influence he has to bear on the administration for the place.

Mrs. Ellen S. MacGowan died Wednesday morning at her home at the old McKendry place on the San Francisquito creek. She had been ill for several weeks. Her husband, Richard MacGowan and a little son survive her. Mrs. MacGowan was a sister of A. L. McKendry and comes from one of the pioneer families of this part of California. The deceased was born in San Francisco. Her father, the late Colonel McKendry won his spurs in the Civil War, having engaged in many of the noted battles of that unpleasantness In the seventies he came to Menlo Park and purchased a farm, what has since been known as the McKendry place, and here he built a home and lived in retirement for twenty years. He brought with him the old horse he rode in the army and built a special apartments for the animal in his new stables. The horse was tenderly cared for so that its old days were passed in comfort and luxury. There was nothing too good for the ancient charger that carried his master through many bloody battlefields. The animal lived to a ripe old age. Mrs. MacGowan married Richard MacGowan several years ago, since then, however, the couple spent the greater portion of their time at Santa Cruz where they own valuable realty. The funeral services were held at the family residence on Thursday. Rev. David Evans of Palo Alto officiated. The interment was in Cypress Lawn Cemetery.

STREET WORK IS TO BE INVESTIGATED

City Council Will Hear Complaints of Property Owners Wednesday Evening

At the meeting of the city council Monday evening, which was attended by all of the trustees, it was decided to thoroughly investigate the work done by A. Teichert & Son, the contractors for street paving done in this city during the past summer. For this purpose it was decided to hold a public hearing at a special meeting of the city council which will be held on Wednesday evening of next week at 7:30. It is the manifest desire of the trustees that the investigation shall be full and complete, and for this purpose it was urged that all owners of property in the improved district be present and prepared to present any complaints regarding the work which they may have. The matter was brought before the council by Chairman Merrill, who introduced the subject by stating that he had noticed in the local papers statements attributed to interested parties, in which criticisms of the work done had been made. Following this statement Chairman Merrill suggested that in justice to all he felt it the duty of the council to make the fullest possible public investigation, at which all sides of the controversy might be heard. That the matter might be finally determined, the city clerk was directed to notify the contractors of the meeting and request them to be present. In order that all facts might be brought out, City Engineer Sears was instructed to present all possible data as to the present grades of the finished streets and estimates of the quantities of material required.

A communication from the Board of Trade asking that representatives of that organization be given an opportunity to be heard on the subject should the council consider the adoption of an electric wiring ordinance and the appointment of an electrical inspector. As no ordinance of this character is under consideration at present, the communication was placed on file.

A request from A. Teichert & Son for an extension of 30 days in the time for the completion of their street improvement contract was laid over pending the receipt of more definite information.

The report of City Treasurer Towne shows the receipts of the general fund for the past month to have been as follows:

Recorder's fines	$10.00
Licenses	101.00
Water connections	60.00
Sewer connections	20.00
Taxes	263.38

According to the report the general fund is overdrawn to the extent of $1,651, this being mainly due to the payments necessary to cancel maturing bonds and the liquidation of another installment due on the fire alarm system. In the library fund there is a balance of $1,397, after the payment of current expenses of the library for the past three months amounting to $220. In the water fund the report shows an increase of $262 for the month, the present balance being $1,931.

A petition from the Pacific Gas and Electric Company for permission to excavate Cassia and Fuller streets for the purpose of laying gas service, was referred to the street committee for the purpose of obtaining more definite information as to the portions of these streets which it was desired to open. In the discussion which preceded this action, the trustees voiced a general opposition to the granting of permits to interfere with streets which had been recently improved and a determination to insist that where such work is done the street paving must be restored to its original condition.

Street Superintendent Dickey reported that the pumping plant to be used in the drainage of the marsh lands north of the city had been completed and was working satisfactorily. In the installation of the plant much assistance had been rendered the city by the Frank Tanning Company, which had proffered the use of much material, thus saving the city much expense.

City Engineer Sears reported that he had found considerable difficulty in securing an adjustment of the grades of Redwood avenue, which in many portions were now so high as to prove a detriment to abutting property. At his suggestion the settlement of the difficulty was referred to the street committee.

At the suggestion of the public utilities committee the telephone company was requested to install a phone in the fire house on Main street. This is expected to be a free contribution to public safety.

A communication from the Park Commissioners stated that difficulty had been found in some sections of the city in the work of inducing owners of property to sign agreements for tree planting, because of a complaint that the trees were liable to damage from stray goats. In reply to a query from Chairman Merrill, Poundmaster Shine assured the council that this matter had been given his special attention on various occasions and that at this time no goats were allowed to run at large in any portion of the city.

City Engineer Sears reported that he expected to complete the new city official map within the next week. As soon as the map is completed it will be placed on exhibition at the city hall in order that possible defects may be detected.

An ordinance ratifying the bond election and making provision for the issuance of the bonds was given its first reading, and laid over until the next meeting.

DOINGS ABOUT THE COUNTY OFFICES

Matters of General Interest to Litigants Culled from the Public Records.

W. D. Brown has been substituted as attorney in the place of H. F. Marshall for the defendants in the civil suit of Eugene D. Painter against Grove George and others. The notice of substitution was filed in the county clerk's office last Tuesday.

Title Suit Promises Bitter Contest.

The suit of Margaret Ann Chandler against Asa T. Weeks, involving the title to a valuable piece of property at Pescadero, known as the Chandler ranch, will be tried in the Superior Court on Wednesday, Feb. 26 at 10 o'clock. Theiitigation will be bitterly contested on both sides.

New Building Contracts.

The following builder's contracts were filed in the county recorder's office during the week:

Joseph Musto Sons-Keenan Company agree to do the marble work on the J. D. Grant new building at Hillsborough by April 1st for $2575.

W. W. Montague & Co. agree to do the piping, put in range, kitchen fittings and all work in connection with the main kitchen and diet kitchen of St. Matthew's Red Cross hospital at San Mateo by July 1st for $1470.

Marriage Licenses Issued.

E. F. Sied, aged 28, and Arlee Hinkley, aged 21, both of San Francisco.

Henry. Kale, aged 30, San Francisco and Jennie Haworth, aged 30 San Mateo.

John . Winkler, aged 32 and Nelda B. Hoadley, aged 22, both of San Francisco.

Chas. M. Bowersmith, aged 22, Oaklnad and Bernice Graham, aged 22, Haywards..

Frank C. Nutter, aged 38, San Francisco and Sibyl Murphy, aged 34, Oakland.

William J. Griffith, aged 27 and Gladys Stanley, aged 24, both of Berkeley.

Herthold O, K. Fricke, aged 29, and Gertrude Fischer, aged 28, both of San Mateo.

Lyman A. Bridges, aged 31 and Mildred O. Manson, aged 25, both of Burlingame.

Appraisers Appointed.

Judge Buck has appointed the following appraisers of the estate of Frank Limacher, deceased: A. Sturla, George Wight and R. F. Chilcott.

Judge Buck has appointed H. W. Schaberg inheritance tax appraiser of the estate of N. H. Martin, deceased.

Judge Buck has appointed the following appraisers of the estate and guardianship of Charles Huber, a minor:. W. H. Almon, Colma; J. H. Parker, Daly City; and R. F. Chilcott, Redwood City.

Judge Buck yesterday appointed appraisers in the following estates: Estate of Joseph G. McCarthy, deceased, P. J. Lynch, San Mateo, F. S. Grummon, San Mateo, and H. W. Schaberg, Redwood City. Estate of Jane L. Kreiss, deceased, H. W. Schaberg, H. D. McGarvey and H. C. Tuchsen. Estate of Bridget Cunningham, deceased, R. F. Chilcott.

Probate Court Orders.

Estate of Jane L. Kreiss, deceased. Will admitted to probate and George A. Kreiss, Henry P. Kreiss and Ellen L. Thompson granted letters testamentary to serve without bonds.

Estate of Joseph G. McCarthy, deceased. Will admitted to probate and Nellie G. McCarthy granted letters testamentary to serve without bonds.

Estate and guardianship of Katherine H. Redding, a minor. Final account of A. P. Redding allowed and settled and guardian discharged.

Estate of Bridget Cunningham, deceased. Theodore E. Fowler granted letters of administartion with bond fixed at $100.

Estate and guardianship of Lawrence M. Green, et al, minors. Ellen L. Thompson granted letters of guardianship with bond fixed at $5000.

Estate and guardianship of Frances A. Braghetta, et al minors. Fourth account of W. H. Bias allowed and settled.

New Actions in Superior Court.

E. D. Connelly has brought suit in the Superior Court against W. H. White, as administrator of the estate of Charles B. Sears, deceased, to quiet title to 200 acres of land near Portola.

Frank H. Poor has brought suit in the Superior Court against W. P. Fuller Company to recover damages in the sum of $10,000 for injuries received while employed at the W. P. Fuller paint works at South San Francisco. The complaint alleges that Poor was employed by defendant on July 1, 1912 at the chutes, removing heavy boxes, when the chute shifted from its original position and he was struck by the heavy packages coming down. He alleges that the injuries were due to the neglect and carelessnss of the company in not having the chute in proper condition. Poor's left hand was badly injured, he being also badly buriseed. He claims that his injuries are permanent. John W. Coleberd, John D. Willard and G. D. Ferrell are attorneys for plaintiff.

The San Mateo Planing Mill Co. has commenced an action in the Superior Court against John Waller and Gus Waller to recover the sum of $581.69 on a promissory note executed on February 20, 1909. The plaintiff also asks for interest at the rate of eight per cent per annum from August 20, 1912 and costs of suit.

Frank A. Blomquist, Herman F. Blomquist and Edward M. Blomquist have commenced an action in the Superior Court against Alice G. Lasswell Ryan and her husband, Alexander Ryan, to quiet title to about 250 acres of land near Pescadero, in the Fifth township.

Inez Micho has brought suit in the Superior Court against Antonio Micho for an annulment of their marriage that was solemnized at Reno, Nevada, on October 25th, 1903. She alleges in her complaint that defendant was a married man at the time of her marriage and had a wife with whom his marriage then was and is still in force.

Orders in Superior Court.

Cora M. Perkins et al vs. N. J. McNamara. Amended demurrer submitted.

Aalwin's Law Institute vs. M. S. Empena. Demurrer submitted .

J. F. Weinke vs. C. B. Smith, et al Trial continued to March 6th.

Ira M. Cobe vs. J. M. Hayden. Trial continued to Feb. 27.

John M. Wilson vs. E. Daneluz, et. al. Demurrer continued to Feb. 27th.

Peter Faber vs. Marshall Black, et al. Motion to file supplemental cross complaint submitted.

C. O. Overmire vs. Charles W. Clark. Order made granting plaintiff an order for commission to take the depositions of William M. Seabury, Le Roy Anderson and Will L. Clark.

Elizabeth Campbell vs. P. J. Campbell. Order to show cause, asking for alimony,etc., dropped from calendar.

Ira M. Cobe vs. Arthur Crane, et al. Motion to take deposition denied. Motion for stay of trial denied.

Geo. Rich vs. C. B. Smith, et al. Defendants granted leave to withdraw exhibits.

M. Goularte vs. L. Coburn. Demurrer set for hearing for March 6th.

Henry T. Scott vs. San Mateo county. Order made giving judgment to plaintiff.

A. M. Robertson vs. H. C. Finkler, et al. Reporter's transcript on appeal settled as presented.

John Maley vs. Frnak A. Maley, as administrator of estate of Hilma Maley, deceased. Decree quieting title to lot 15, block 32, Burlingame granted.

Joaquin Miller's First Poem.

The Times-Gazette was visited yesterday by an old settler of Redwood City who, in reading of the death of Joaquin Miller, was reminded that she had in her possession a copy of the St. Louis Globe, an old newspaper datedDecember 26th, 1872, the year that she arrived in California, in which a poem by Joaquin Miller was printed. In an introductory note is was stated that his first wife, the mother of his children, had at that time given a reporter for the paper permission to publish the poem, stating that it was the first of his verses to be published. The reason this old lady had kept this old paper all these years was partly because of the fact that it was given her with the photograph of a dear relative of her family, one who had been a miner and comrade of Joaquin Miller, both of whom, by a strange coincidence, had similar names (Heiner), and which both later changed. The verses referred to are here reproduced:

THE MINER'S GRAVE.

A miner in his cabin lay, dying far away
From home and hearts that loved him, in circle proud and gay,
And a comrade stood beside him, and while he bathed his brow
He saw that life was sinking and fluttering faint and low;
He raised him on his pillow, and the man essayed to speak,
While the last drop of life's blood lit up his ghastly cheek.
"I am going," said the miner, and he drew his comrade near,
That his faint and dying whisper might not escape his ear,
"Down the dark and lowly valley, and a message you must bear
To one who has mourned for me as I have mourned for her.
In a proud and stately mansion, in my old New England Home,
She is dwelling with her father, who drove me forth to roam;
His daughter's hand was given to wealth and titled fame,
But her heart to me was given with no fortune but my name.
She's been faithful to her promise, and she mourns my long delay,
Oh, she little dreams yon zephyr will waft my life away."
* * * * * * * *
And now the lonely miner, far in the sunset West,
Sleeps on that sunny hillside, that last eternal rest,
And the pine boughs mourn above him, as the winds go rustling by,
And chant his lonely requiem in their long and lonely sigh;
And the wild grass, too, is growing, and in the zephyr's wave,
On that far-off sloping hillside, on the miner's lonely grave.

EUGENE CITY, OREGON, January 4, 1861.

FORMER REDWOOD BELLE FIGHTS FOR CITIZENSHIP

Registerar Zemansky and the election commissioners were served yesterday with an order, returnable March 3d, in the Superior Court in bank, in connection with a suit brought by Mrs. Mackenzie Gordon, wife of the singer, totest the act which denies a woman married to a foreigner the right to vote. Mrs. Gordon, an American, born in Redwood City, holds she should have the right to vote despite the fact that her husband is an Englishman. Represented by Milton T. U'Ren, she is contesting the constitutionality of the act which prevents her registering—San Francisco Call.

Mrs. Gordon was formerly the beautiful Miss Billings whose girlhood was spent on the Sickert ranch in the Canyada. She was a niece of the late William Seckert. She was known for her extreme beauty and many accomplishments. Mrs. Gordon is well-known in Redwood and will be recalled by many.

Always on hand, a full line of Children's and youth's school shoes. Einstein.

PASSING MATTERS OF LOCAL INTEREST

News of Redwood City Boiled Down to Condensed Paragraphs.

Mrs. A. McDuff, a prominent society leader of San Francisco is here on a short visit with her aunt, Mrs. H. S. Johnston of Ivy Cottage.

The grammar school this week received a large ostrich egg from Pasadena to be placed in the museum of the school. It is a valuable addition to the large collection of curios.

The Redwood City Woman's Club will give another of its delightful card parties at the clubhouse on the evening of the 25th instant. Mrs. Barrett and Mrs. Sears will be hostesses. Admission 25 cents. Everybody is welcome.

In the absence of Pastor Parker, who is on a lecture trip in the northern part of the state, Mr. Thos Spencer will speak at the Baptist church next Sunday evening. The service begins at 6:45, with a live song service.

Mr. Morel has just completed his Laurel Terrace. It is one of the attive thousand dollar bungalow in tractive homes in this new section. The Pacific Gas and Electric Company has extended its gas mains and electric system to this new tract.

Tuesday was a record breaker in the Recorder's office. Fifty-two instruments were filed that day by Recorder H. O. Heiner. This is the largest number of papers ever filed in one day in the history of that department of the county government.

Ex-supervisor John McCormick was brought over from Pescadero Thursday to the Huling Sanitarium to receive treatment for asthma and bronchitis. He is under the care of Dr. J. L. Ross. When he recovers he will leave for Los Angeles for an extended trip.

The students in the domestic science department of the high school on Tuesday gave a luncheon to the pupils and others and charged ten cents for the meal. They realized several dollars with which they purchase records for the large victrola recently purhcased by the school.

Four of the Asorio children are attending the hygienic department of the State University at Berkeley and are taking the Pasteur treatment. Some time ago the children were bitten by a dog afflicted with the rabies and immediately became ill. They go every day to Berkeley, returning in the evening.

Bonita Parlor, N. D. G. W. paid an official visit to El Camino Parlor of Palo Alto last Tuesday evening and report having had an enjoyable time. The grand president, Olive Bedford Matlock of Red Bluff was present and delivered an eloquent address. After the business of the meeting was completed a tempting banquet was served.

It was authoritatively stated yesterday that William B. Bourn, president of the Spring Valley, is in the market for the purchase of the County poor farm. The representatives of the water magnate say he wants the property for a magnificent country home, and does not intend to add it to the large holdings of his company.

The Rev. W. H. Cambridge of San Mateo will be special preacher at St. Peter's lenten vespers next Wednesday night. A large congregation heard the Rev. Father Lathrop of San Francisco at St. Peter's last Wednesday night. Sunday at St. Peters's Holy Communion 7:30 a. m. Matons andsermon, 11; vespers and address 5 p. m. Sunday school will meet at 10 a.m.

An old Chinese servant at the James Howard home on the Woodside road was taken to the Huling Sanitarium last Monday suffering from blood poisoning. A cartridge attached to a gopher trap exploded in the celestial's hand inflicting a severe wound. Blood poisoning soon developed and the Chinese was compelld to go to the hospital.

Editor Swift performed a humane act yesterday by rescuing a drowning rooster from the creek adjoining his office. The chanticleer fell in the water above the city hall and floated down the stream when it was taken out by means of a long pole. The bird was placed alongside the stove and given a "jolt" of spirits fru menti and soon recovered.

O. S. Gray has sold the Enterprise Bakery to O. Bubnick of San Jose, an expert baker, who has been at the Garden City for a number of years. He comes to Redwood City highly recommended. Mr. Bubnick will have a new line of confections and his bread will be the very best. Mr. and Mrs. Gray have taken a house on Fuller street and will make Redwood City their home.

Wm. Corbet, the popular agent for all the city dalies and the Times-Gazette, announces that he will give a handsome gold watch to the carrier against whom no complaint will be made in the next three months. All the carriers are doing their utmost to please all the subscribers of the papers in order to win the prize. The boys should receive the co-operation of the latter and help the most efficient boy to get the timepiece.

State Building and Loan Commissioner George Walker, and his secretary, J. F. Fields, examined the books and accounts of the San Mateo County Building and Loan Association of this city yesterday. They found them in splendid condition and complimented the officials of the association for the concern was transacted and for the accurate system of the accounts kept by the obliging secretary, Miss Cora Lovie.

Men's blue serge suits worth $15 and $15 sell at $12.50 at Einstein's.

THE COMPANY WHICH Knows This Country
And the Company which IS SELLING THINGS

William Cranston — THE UNIVERSITY REALTY CO. INC 1906 — Norwood B. Smith

PALO ALTO — SAN FRANCISCO

Fred Seal, Agent Menlo Park

We Grow Everything for the Home Grounds

A GENERAL ASSORTMENT OF

Fruit and Ornamental Trees
Shrubs, Vines, Roses, etc.

We also Design and Plant Country Estates

Send us a list of your requirements.

Lynch Nursery Company
INCORPORATED
Menlo Park, California

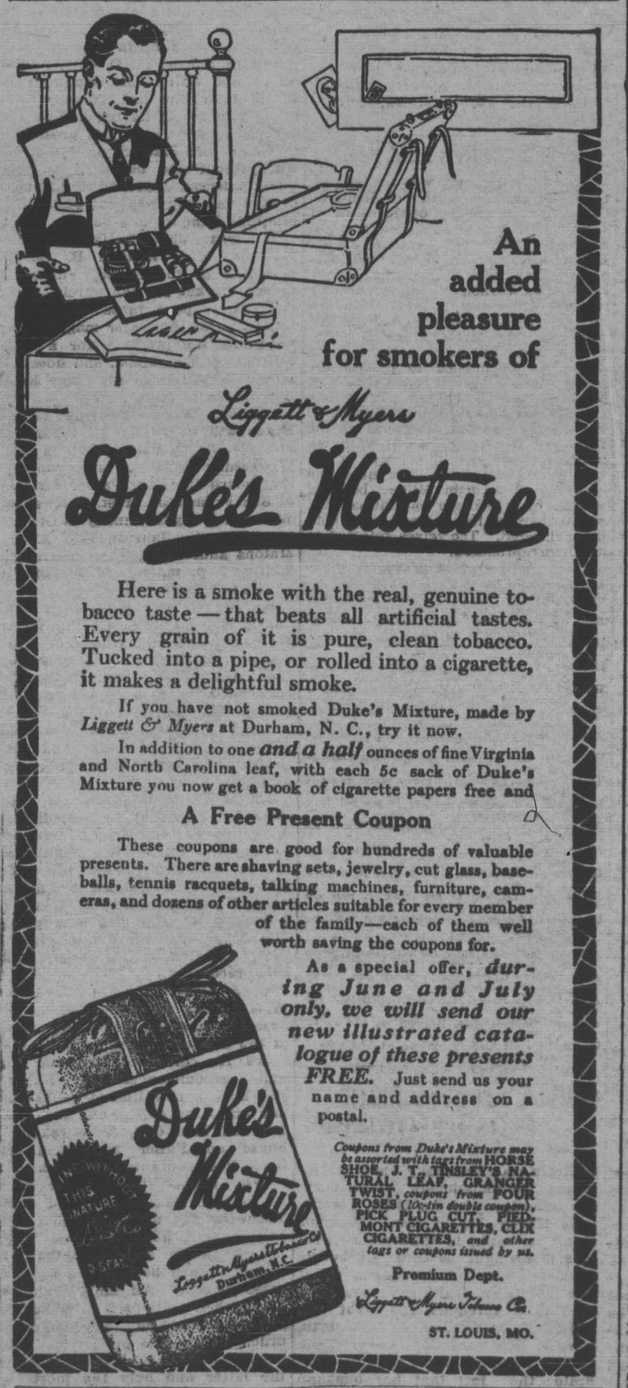

An added pleasure for smokers of

Liggett & Myers
Duke's Mixture

Here is a smoke with the real, genuine tobacco taste — that beats all artificial tastes. Every grain of it is pure, clean tobacco. Tucked into a pipe, or rolled into a cigarette, it makes a delightful smoke.

If you have not smoked Duke's Mixture, made by *Liggett & Myers* at Durham, N. C., try it now.

In addition to one ***and a half*** ounces of fine Virginia and North Carolina leaf, with each 5c sack of Duke's Mixture you now get a book of cigarette papers free and

A Free Present Coupon

These coupons are good for hundreds of valuable presents. There are shaving sets, jewelry, cut glass, baseballs, tennis racquets, talking machines, furniture, cameras, and dozens of other articles suitable for every member of the family—each of them well worth saving the coupons for.

As a special offer, ***during June and July only, we will send our new illustrated catalogue of these presents FREE.*** Just send us your name and address on a postal.

Coupons from Duke's Mixture may be assorted with tags from HORSE SHOE, J. T. TINSLEY'S NATURAL LEAF, GRANGER TWIST, *coupons from* FOUR ROSES *(10c-tin double coupon),* PICK PLUG CUT, PIEDMONT CIGARETTES, CLIX CIGARETTES, *and other tags or coupons issued by us.*

Premium Dept.
Liggett & Myers Tobacco Co.
ST. LOUIS, MO.

REDWOOD CITY HOTEL

F. W. GRIMM, Proprietor

240-242-244 Main Street

TELEPHONE, Redwood 142

RATES

Per Day, $1.00 up — Meals, 25c up

The finest of Wines, Liquors and Cigars served at the bar

Peninsula Automobile Co.

WINSLOW ST. opposite Depot

STORAGE and REPAIRING
Rent Service and Supplies

Office Phone Redwood 210
Public Phone Redwood 109

JOHN D. GISH, Manager — W. T. CHTBBUCK, Superintendent

TRANSFERS OF COUNTY REALTY

[Reported for the Times-Gazette by the Abstract of Title Company of San Mateo County.]

Oaks Co. to H. P. Rassmusen. Lots 33, 34, blk. 61, Dumbarton Oaks.

Crocker Estate Co. to Henry C. Mangels. Lot 2, blk. 9, Crocker Tct.

Hensley-Green Co. to Leonard J. Cassell, and wife. Lot 50, blk. 10, San Bruno Park.

Ira M. Coobe and wife to Maud C. Kreeger. Lot 8, blk. 10, Burlingame Terrace.

Emma K. Kuster to Bertha Clarke Lot 11, blk. 4, San Mateo Heights.

J. H. T. Watkinson to Julia S. Sturveant. Lots 78, 79, 80, blk. B, Mission Street Tract.

F. Piccetti to S. Silvestri. Prtn. 69, 70, blk. 7, School House Extension Land Assn.

Moxey Realty Co. to Lottie E. Wilson. Lots 16, 15, blk. 1, Reese Sub.

C. A. Janes and wife to B. Beneke and wife. Portion lot 13, Hillsborough Acres.

Same to Thos. Bradbury. Portion lot 16, Same map.

Ansel M. Easton and wife to D. E. Young. Lot 7, blk. 16, Lomita Park.

D. E. Young and wife to W. G. Sawin. Lot 7, blk. 16, lot 6, blk. 4, Lomita Park.

R. H. Smith to Frances T. Bredlow. Lots 31, 3, blk2. 22, Huntington Park.

Harriet Barneson and John Barneson to Edwin C. Hammer. Lot 21, blk. 22, Watlington Park.

E. H. Canfield to Arthur Birtan and wife. Lot 20, blk. 6, San Bruno Park.

Jas. V. Newman to Wilber M. Swett. Lot 1, Sex. 17, T 6 S. R. 4 W.

F. Nisi and wife to T. Fisher. Lot 9 to 12, blk. 1, Weinke Adn., Montara. Portion lots 64, 71, Halfmoon Bay Colony.

Jacob Stern to H. Sahlein. 19.58 acres near Fair Oaks.

W. H. Crocker to Mary A. Byrne. Lot 2, blk. 12, Dingee Park.

C. P. Weeks to W. C. Duncan. 2.65 acres, Hillsborough.

Pulgas Land Co. to E. Bertha. Lot 54, Gray Tract.

Crocker Estate Co. to Jno. H. Wood. Lot 27, blk. 19, Crocker Tct.

C. Dold and husband to Noeta E. Hooper. Lot 110, San Mateo Park.

Shore Line Investment Co. to C. H. Chace et al. Lot 22, blk. 64, Granada.

Emilie Eggers et al to Margaret L. Phillips. Lot 1, blk. 4, Miramar Terrace.

LottieA. Lampe to J. M. Phillips. Lot 25, blk. 2, Miramar.

H. E. Schoen to D. Davind. Lot 22 23, blk. 31, Amended Belle Air Tract.

P. J. Hall to E. Hewitt. Lots 5 to 10, 19, to 25, blk. 6, University Heights.

Hensley-Green Co. to J. Krauss and wife. Lots 50, 51, 52, blk. 26, San Bruno Park.

San Francisco and Fresno Land Co. to Julia C. Donaldson. Lots 23, 24, Thompson Sub., Valparlaso Park.

Ansel M. Easton and wife to W. W. Fuller and wife. Lot 25, blk. 3, Easton.

J. R. Howell to Kate Crowley. W 1-2 lot 81, San Mateo Park.

H. Sahlien and wife to E. Stern. 19.58 acres, near Fair Oaks.

Ocean View Land and Improvement Co. to C. L. Stokkelby. Lot 29, blk. 27, Vista Grande.

C. Gronberg to M. E. Reilly. Lot 6, blk. 6, Vista Grande.

L. A. Kelly and wife to Augustus H. Warmbold. Lot 59, blk. A, Mission St. Tract.

M. Wyant and wife to C. Wyant. Portion lot 5, Halfmoon Bay Colony Tract.

Wisnom Co. to K. J. Stevenson. Lot 43, Wisnom Sub.

Moss Beach Realty Co. to Mary E. Huntley. Lot 8, block 43, Moss Beach Heights.

Same to D. E. Sizer. Lot 9, and N 1-2 10, blk. 43, Same map.

L. A. Heiner to L. E. Mullen. Lot 18, blk. 19, Resub Dingee Park.

H. R. Grantley and wife to Eric Lange. Lot 19, blk. 39, Lyon & Hoag Sub. 54

R. H. Smith toa J. E. Johnson. Lot 50, 51, blk. 3, Huntington Park. Same to H. K. Hanseb. Lots 52, 53, blk. 3, Same map.

Nellie O. Lincoln and husband to Leon J. R. Bern. Lot 24, San Mateo Park.

Gertrude M. Johnson to Axel Johnson. Lots 9, 10, 16, blk. 4, Redondo.

Mary Gervais et al to Burlingame Woman's Club House Association. Lot 5, blk. 5, Burlingame

C. C. Pratt to Herbert T. Moore. Lot 19, blk. M, Hayward Park.

Margaret T. Corbett to C. Pratt. Lot 19, blk. M, Same Map.

C. W. Church to R. H. Smith. Lot 1, blk 12, Huntington Park.

F. Davis to A. Micheletti. Portion lot 1, blk. 49, Abbey Homestead.

Grace M. Campbell to Jno. A. Orford. Lot 9, blk. 29, Lyon & Hoag.

J. A. Orford to H. I. Parker. Same as above.

Jos. T. McCarthy to Chas, A. McCarthy. Lot 2, blk. 56, Granada.

E A Husing to F. J. Ream. Lots 8, 81, Husing Ad., San Mateo City Homestead.

YOU CAN CURE THAT BACKACHE

Pain along the back, dizziness, headache and general languor. Get a package of Mother Gray's AROMATIC-LEAF, the pleasant root and herb cure for all Kidney, Bladder and Urinary troubles. When you feel run down, tired, weak and without energy, use this remarkable combination of nature's herbs and roots. As a tonic laxative it has no equal. Mother Gray's Aromatic-Leaf is sold by Druggists or sent by mail for 50 cents Sample sent FREE. Address, The Mother Gray Co., Le Roy, N. Y.

W. [redacted], President — D. J. CHILCOTT, Secretary — Redwood City — California

Abstracts of Title to all lands in the County of San Mateo

CONTROLLER'S DEPARTMENT
State of California

To the Tax Collector of the County of San Mateo, State of California:

Whereas, on various dates, there were filed and recorded in the Controller's Office of the State of California, certain deeds conveying to the people of the State of California, the title to those certain lots and parcels of land hereinafter described;

And, Whereas, said deeds recited the fact that said property hereinafter described was struck off and sold to the people of the State California for the non-payment of State and County taxes, penalties and costs, and all charges levied and assessed against said property for the years 1896, 1905, 1906.

And, Whereas, five years have elapsed since the date of said sale, and no redemption, according to law, has been made of said property, or any part thereof;

Now, Therefore, in pursuance of the law, and in accordance with the provisions of Section 3897, Political Code, as amended March 12, 1907, I, A. B. Nye, Controller of the State of California, by virtue of the authority in me vested by the laws of this State, do by these presents authorize, empower and direct you, the said Tax Collector, to sell at public auction, in separate lots or parcels, the property hereinafter described, in the manner following: Public notice shall first be given of such sale by publication for at least three successive weeks in some newspaper published in the county, or city and county, or if there be no newspaper published therein, then by posting a notice in three conspicuous places in the county, or city and county, one of which shall be at the United States post office nearest the land, in addition to a notice conspicuously posted on the land itself for the same period, which notice must state specifically the place of, and the day and hour of sale, and shall contain a description of the property to be sold and shall also embody a copy of this authorization.

The property above referred to, and hereby authorized to be sold, is situate, lying and being in the County of San Mateo, State of California, bounded and particularly described as follows, to-wit:

Property sold to the State June 30, 1897 for taxes of 1896.

160 acres of land S W ¼ of Section 2, Township 8, South, Range 3 West and 160 acres of land N W ¼ of Section 35, Township 7, South, Range 3 West. Deed No. 135.

Property sold to the State June 24, 1907 for taxes of 1906.

Lot 1, Bl'k 35, Map of City Extension Hmd. Deed No. 39.

South 60 ft. of Lot 26, Bl'k 3, Map of School House Extension Hmd. Deed No. 40.

Lot 47, Bl'k 17, Map of San Bruno Park No. 3 Deed No. 75.

Lot 28, Bl'k 4, Map of Marino Vista Park Deed No. 82.

Tract of Land, com. on East line of Co. Road 200 ft. South from South East Cor. of O. McFarland's Lands Thence South 62½ ft. teence East 210 ft. Deed No. 116.

Lots 10, 11, Bl'k 1, Map of Brophy's Sub. of Miramontes Tract. Deed No. 143.

That no bid shall be received or accepted at such sale for less than the amount of all the taxes levied upon such property, and all costs and penalties for every year delinquent as shown by the delinquent rolls for said years to the date of the execution of the deed to the State, and all expenses accrued to the date of the sale under this section, together with interest at seven per cent per annum from the first day of July following the delinquency in each of said years to the date of the sale hereunder, computed upon the aggregate amount of such delinquent taxes, penalties, and costs.

That said sale shall be conducted in all respects as by law governing such sales.

Given under my hand and seal of office, at Sacremento, this 16th day of January, A. D. 1913.

A. B. NYE, Controller,
(Seal)

THEREFORE, in pursuance of law, public notice is hereby given that I will, on Monday, the 3rd day of March, 1913, at the hour of 10 o'clock A. M., in my office, in the Court House, at Redwood City, County of San Mateo, State of California, sell in separate parcels, at public auction, to the highest bidder, for cash in lawful money of the United States, the said property hereinbefore in said Controller's authorization described, which authorization is hereby made a part of this notice, to-wit:

Situate lying and being in the County of San Mateo, State of California, and particularly described in said deeds to the State above referred to as follows, to-wit:

160 acres of land, S W ¼ of Section 2, township 8 south, range 3 west, and 160 acres of land N W ¼ of Section 35, township 7 south, rang 3 west. Sold to State June 30, 1897.

1896 Assessed to Julia McLean.

Taxes of 1896	7.25
Penalties and costs on delinquent roll	1.36
Interest at 7 per cent from July 1, 1897	9.24
Total taxes	7.25
Total penalties and costs	1.36
Total interest	9.24
Advertising this notice	12.50
Least amount for which property may be purchased	30.35

Lot 1, Bl'k 35, Map of City Extension Hmd. Sold to State June 24, 1907.

1906 Assessed to H. E. Kock.

Taxes of 1906	1 55
Penalties and costs on delinquent roll	,70
Interest at 7 per cent from July 1, 1907	.85
1907 Assessed to H. E. Kock.	
Taxes of 1907	1.85
Penalties and costs on delinquent roll	.24
Interest at 7 per cent from July 1, 1908	.66
1908 Assessed to H. E. Kock.	
Taxes of 1908	1.65
Penalties and costs on delinquent roll	.21
Interest at 7 per cent from July 1, 1909	.46
1909 Assessed to H. E. Kock.	
Taxes of 1909	1.95
Penalties and costs on delinquent roll	.25
Interest at 7 per cent from July 1, 1910	.37
1910 Assessed to H. E. Koch.	
Taxes of 1910	2.05
Penalties and costs on delinquent roll	26
Interest at 7 per cent from July 1, 1911	24
1911 Assessed to H. E. Koch.	
Taxes of 1911	2.10
Penalties and costs on delinquent roll	.26
Interest at 7 per cent from July 1, 1912	.08
Total taxes	11.15
Total penalties and costs	1.92
Total interest	2.66
Advertising this notice	12.50
Least amount for which property may be purchased	28.23

South 60 ft. of Lot 26, Bl'k 3, Map of School House Extension Hmd. Sold to State June 24, 1907.

1906 Assessed to V. T. Smith.

Taxes of 1906	2.35
Penalties and costs on delinquent roll	.80
Interest at 7 per cent from July 1, 1907	1.22
Total taxes	2.35
Total penalties and costs	.80
Total interest	1.22
Advertising this notice	12.50
Least amount for which property may be purchased	16.87

Lot 47, Bl'k 17, Map of San Bruno Park No. 3. Sold to the State June 24, 1907.

1906 Assessed to M. F. Rose and Caroline.

Taxes of 1906	.90
Penalties and costs on delinquent roll	.61
Interest at 7 per cent from July 1, 1907	.59
1907 Assessed to M. F. Rose and Caroline,	
Taxes of 1907	.95
Penalties and costs on delinquent roll	.12
Interest at 7 per cent from July 1, 1908	34
1908 Assesses to M. F. Rose and Caroline	
Taxes of 1908	1.05
Penalties and costs on delinquent roll	.13
Interest at 7 per cent from July 1, 1909	.28
1909 Assessed to M. F. Rose and Caroline.	
Taxes of 1909	1.10
Penalties and costs on delinquent roll	.14
Interest at 7 per cent from July 1, 1910	.22
1910 Assessed to M. F. Rose and Caroline.	
Taxes of 1910	1.10
Penalties and costs on delinquent roll	.14
Interest at 7 per cent from July 1, 1911	.19
1911 Assessed to M. F. Rose and Caroline.	
Taxes of 1911	1.70
Penalties and costs on delinquent roll	.21
Interest at 7 per cent from July 1, 1912	.08
Total taxes	6.80
Total penalties and costs	1.35
Total interest	1.64
Advertising this notice	12.50
Least amount for which property may be purchased	22.29

Lot 28, Bl'k 4, Map of Marino Vista Park. Sold to the State June 24, 1907.

1906 Assessed to Chas. C. Boynton.

Taxes of 1906	.90
Penalties and costs on delinquent roll	.61
Interest at 7 per cent from July 1, 1907	.59
1907 Assessed to Chas. C. Boynton.	
Taxes of 1907	.90
Penalties and costs on delinquent roll	.11
Interest at 7 per cent from July 1, 1908	.32
Total taxes	1 80
Total penalties and costs	.72
Total interest	.91
Advertising this notice	12 50
Least amount for which property may be purchased	15.93

Tract of land com. on East line of Co. Road 200 ft. south from south east cor. of O. McFarland's lands thence south 62½ ft. thence east 210 ft. Sold to the State June 24, 1907.

1906 Assessed to Robert L. Christie.

Taxes of 1906	1.25
Penalties and costs on delinquent roll	.66
Interest at 7 per cent from July 1, 1907	.74
1907 Assessed to Robert L. Christie.	
Taxes of 1907	1.35
Penalties and costs on delinquent roll	.17
Interest at 7 per cent from July 1, 1908	.48
1908 Assessed to Robert L. Christie.	
Taxes of 1908	1.35
Penalties and costs on delinquent roll	.17
Interest at 7 per cent from July 1, 1909	.36
1909 Assessed to Robert L. Christie.	
Taxes of 1909	1.35
Penalties and costs on delinquent roll	.17
Interest at 7 per cent from July 1, 1910	.26
1910 Assessed to Robert L. Christie.	
Taxes of 1910	1.45
Penalties and costs on delinquent roll	.18
Interest at 7 per cent from July 1, 1911	.18
1911 Assessed to Robert L. Christie.	
Taxes of 1911	1.70
Penalties and costs on delinquent roll	.21
Interest at 7 per cent from July 1, 1912	.07
Total taxes	8.45
Total penalties and costs	1.56
Total Interest	2.09
Advertising this notice	12.50
Least amount for which property may be purchased	24.60

Lots 10-11, Bl'k 1, Map of Brophy's Sub. of Miramontes Tract. Sold to the State June 24, 1907.

1906 Assessed to G. A. Archer.

Taxes of 1906	1.95
Penalties and costs on delinquent roll	1.24
Interest at 7 per cent from July 1, 1907	1.23
1907 Assessed to G. A. Archer.	
Taxes of 1907	3.85
Penalties and costs on delinquent roll	.48
Interest at 7 per cent from July 1, 1908	1.38
1908 Assessed to G. A. Archer.	
Taxes of 1908	3.85
Penalties and costs on delinquent roll	.48
Interest at 7 per cent from July 1, 1909	1.07
1909 Assessed to G. A. Archer.	
Taxes of 1909	4.30
Penalties and costs on delinquent roll	.54
Interest at 7 per cent from July 1, 1910	.86
1910 Assessed to G. A. Archer.	
Taxes of 1910	4.75
Penalties and costs on delinquent roll	.60
Interest at 7 per cent from July 1, 1911	.58
1911 Assessed to G. A. Archer.	
Taxes of 1911	4.80
Penalties and costs on delinquent roll	.60
Interest at 7 per cent from July 1, 1912	.21
Total taxes	23.50
Total penalties and costs	3.94
Total interest	5.33
Advertising this notice	12.50
Least amount for which property may be purchased	45.27

No bids shall be received or accepted at such sale for less than the amount of all the taxes levied upon such property and all costs and penalties for every year delinquent, as shown by the delinquent roll for said years, to the date of the execution of the deed to the State, and all expenses accrued to the date of the sale under this section, together with interest at seven per cent per anuum from the first day of July following the delinquency in each of said years to the date of the sale hereunder, computed upon the aggregate amount of such delinquent taxes, penalties and costs.

Given under my hand at the Town of Redwood City, County of San Mateo, State of California, this 31st day of January, 1913.

A. McSWEENEY,
Tax Collector of the County of San Mateo, State of California. 10-26

J. H. BAILEY

DEALER IN

Paints, Oils
Wall Paper, Glass

AND A

Complete Line of Painter's Supplies.

Standard Brands of Ready Mixed Paints always in stock

GENERAL CONTRACTOR FOR

Housepainting and Paperhanging

CHI-NAMEL

The Only Perfect Furniture and Floor Finish

233 Main Street

PHONE, Redwood 290R

HOME, SWEET HOME.

Who couldn't have a home where landlords don't camp out on the front door mat waiting for next month's rent.

DON'T PAY RENT.
BUY A HOME

and buy it of us. It,s wicked to pay good cash for monthly rent receipts that ain't worth burning, when we can sell a "home, sweet home" so reasonable.

REDWOOD CITY REALTY CO. Inc.

In the Superior Court of the County of San Mateo, in and for the State of California.

In the matter of the application of Cupertino Wine Company, a corporation, for a decree of voluntary dissolution.

Notice is hereby given, pursuant to an order of the above entitled Court, that Cupertino Wine Company, a corporation, has filed a petition for voluntary dissolution.

And person or persons who have any objections to the granting of said application may file the same with the Clerk of the above entitled Court during the publication period hereof.

In the event that no objection shall be filed during the publication period hereof, the application for dissolution of said Cupertino Wine Company will be heard before the above entitled Court in the court room thereof at Redwood City, State of California, on Thursday, the 6th day of March, 1913, at ten o'clock A. M. of said day.

Given under my hand and the seal of the Superior Court of the State of California, in and for Redwood City, County of San Mateo, this 27th day of January, 1913.

[SEAL] JOS. H. NASH, County Clerk
By A. L. Lowe, Deputy County Clerk
Chas. S. Peery, attorney for petitioner, 950 Pacific Building, San Francisco. 2-1-5

In the Superior Court of the County of San Mateo, State of California.

Mary E. Glynn, plaintiff, vs. D. Hughes, M. J. Doyle, Duff & Doyle, also all other persons unknown claiming any right, title, estate, lien or interest in the real property described in the complaint adverse to plaintiff's ownership or any cloud upon plaintiff's title thereto, defendants.

Action brought in the Superior Court of County of San Mateo, State of California, and the complaint filed in said County of San Mateo in the office of the Clerk of said Court.

Alexander McCulloch attorney for plaintiff.

The people of the State of California send greeting to: D. Hughes, M. J. Doyle, Duff & Doyle, also all other persons unknown claiming any right, title, estate, lien or interest in the real property described in the complaint adverse to plaintiff's ownership or any cloud upon plaintiff's title thereto, defendants.

You and each of you are hereby notified that an action has been commenced in the Superior Court of the State of California, in and for the County of San Mateo, by filing a complaint in the office of the Clerk of said Court on the 7th day of August, A. D. 1912, in which Mary E. Glynn is plaintiff and you are the defendants. The property affected by said action is situated in the Town of Menlo Park, in said County of San Mateo, State of California, and bounded and particularly described as follows:

Commencing at a point on the north westerly line of Santa Cruz avenue, distant thereon four hundred and eleven (411) feet one and one-half (1½) inches south westerly from the intersection of the said north westerly line of Santa Cruz avenue with the south westerly line of the County Road leading from San Francisco to San Jose; running thence north easterly along said line of Santa Cruz avenue eighty-one (81) feet; thence north westerly and parallel with the southerly line of Lot No. 159 two hundred and seventeen (217) feet ten and one-quarter (10¼) inches, more or less, to the north westerly line of Lot No. 159; thence south westerly along the north westerly line of Lots Nos. 159 and 160 seventy-five (75) feet; thence south easterly along the south westerly line of Lot No. 160, three (3) feet two (2) inches, more or less, to a point distant thereon two hundred and fourteen (214) and seven-tenths (7-10) feet from the north westerly line of Santa Cruz avenue; thence at right angles south westerly six (6) feet, and thence south easterly parallel with said south westerly line of Lot No. 160 two hundred and fourteen and seven-tenths (214 7-10) feet to the north westerly line of Santa Cruz avenue and the place of beginning. Being all of Lot No. 160 and the south westerly twenty-five (25) feet of Lot No. 159 and a portion of Lot No. 161, as designated on the hereinafter described Map.

Also commencing at a point on the south easterly line of Oak Grove avenue, distant thereon three hundred and ninety-one (391) feet ten (10) inches south westerly from the intersection of said south easterly line of Oak Grove avenue with the south westerly line of the County Road leading from San Francisco to San Jose; running thence north easterly along said line of Oak Grove avenue seventy-five (75) feet; thence south easterly and parallel with the south westerly line of Lot No. 146 two hundred and seventeen (217) feet ten and one-quarter (10¼) inches, more or less, to the south easterly line of Lot No. 146; thence south westerly along the south easterly line of Lot No. 146 and Lot No. 145 seventy-five (75) feet; thence north westerly along the south westerly line of Lot No. 145 two hundred and seventeen (217) feet ten and one-quarter (10¼) inches, more or less, to the point of beginning. Being all of Lot number 145 and the south westerly twenty-five (25) feet of Lot No. 146, as designated and delineated upon that certain Map entitled "Map of the lands of Town of Menlo, to be sold at auction by John Middleton & Son, at Sales Room, 310 Montgomery St., May 9th, 1870 at 12 o'c.", and which Map was filed for record in the office of the County Recorder of San Mateo County, California, on November 12, 1886, and recorded in Vol. "E" of Maps, page 9.

Reserving and excepting, however, therefrom the following described portion thereof, heretofore granted and conveyed by James R. Doyle and Catherine M. Doyle to William A. Doyle by deed bearing date January 21, 1903, and which same is of record in Volume 104 of Deeds page 180, records of said County of San Mateo, to wit: All of those certain portions or parts of Lots 145 and 146, to wit: All of the frontage of said Lot 145 (and being 50 feet upon Oak Grove Ave.) by a uniform depth of 135 feet 6 inches, and the south half of Lot 146 in frontage (and being 25 feet front on said Oak Grove Ave) by a uniform depth of 135 feet 6 inches; and making in the aggregate a frontage of 75 feet upon said Oak Grove avenue by a uniform depth of 135 feet 6 inches.

You and each of you are further notified that the object of said action is to require said defendants and each of them to set forth the nature of his or her respective claim in and to the property herein above described or any portion thereof, or any interest therein, and that the adverse claims of said defendants, and of each of them, may be determined by a decree of said court; that by said decree it be declared and adjudged that the said defendants, and each of them, have no interest or estate whatever in and to the said land and premises above described, or any part thereof, and that the title of plaintiff thereto and to every part and parcel thereof is good and valid; that the defendants and each of them be forever enjoined and debarred from asserting any claim whatever in and to said land and premises, or any part thereof, adverse to that of plaintiff, and that plaintiff's title to said land and premises, and every part and parcel thereof, be forever quieted against the claims of said defendants and against the claim of each of them; and that the plaintiff, have such other and general relief as may be meet in the premises and recover her cost of suit.

You are hereby required to appear in an action brought against you by the above named plaintiff in the Superior Court of the County of San Mateo, State of California and answer the complaint filed therein within ten days (exclusive of the day of service) after the service on you of this Summons, if served within said county; if served elsewhere within thirty days.

And you are hereby notified that if you fail so to appear and answer, the plaintiff will take judgment for any money or damages demanded in the complaint as arising upon contract, or will apply to the Court for any other relief demanded in the complaint.

Witness my hand and the Seal of said Superior Court of the County of San Mateo, State of California, this 17 day of August, A. D. 1912

[Seal] JOS. H. NASH, Clerk.
1-18-10 By A. L. Lowe, Deputy Clerk.
Alex. McCullough, attorney for plaintiff. Hibernia Bank Building, San Francisco.

NOTICE OF ASSESSMENT.
Peninsula Laundry Company.

Location of principal place of business Redwood City, County of San Mateo, State of California, number 127 and 129 Main Street.

Notice is hereby given that at a meeting of the Directors of Peninsula Laundry Company, a corporation, held on the 29th day of January, 1913, an assessment of one dollar and twenty-five cents ($1.25) per share was levied upon the subscribed and issued stock of said corporation payable on or before the 6th day of March, 1913, to F. K. Towne, the secretary of said corporation, at the office of said corporation, to-wit, Number 127 and 129 Main Street, Redwood City, County of San Mateo, State of California.

Any stock upon which this assessment shall remain unpaid on the 7th day day of March, 1913, will be delinquent and advertised for sale at public auction, and unless payment is made before, will be sold on the 27th day of March, 1913, at the hour of Ten (10) o'clock A. M. at the office and place of business of said corporation, number 127 and 129 Main Street, Redwood City, County of San Mateo, State of California, to pay the delinquent assessment upon said stock, together with costs of advertising and expenses of sale.

Dated: January 30th, 1913.

F. K. TOWNE,
Secretary of Peninsula Laundry Company. Location of office of corporation number 127 and 129 Main Street, Redwood City, County of San Mateo, State of California. 2-1-5

In the Superior Court of the State of California, in and for the County of San Mateo.

In the matter of the estate of Alonzo Wilber, deceased.

Order to show cause why order of sale of real estate should not be granted.

H. G. Plymire, as administrator of the estate of Alonzo Wilber, deceased, having this day presented to this Court and filed with the Clerk thereof, his verified petition praying for and Order of this Court authorizing, directing and empowering him to sell all of the real property belonging to the estate of the said Alonzo Wilber, deceased, at private sale, and it appearing to the Court from said petition that it is necessary to sell all of the real property of the estate of said Alonzo Wilber, deceased, to pay the debts outstanding against the said deceased, and the debts, expenses and charges of administration.

Now therefor, it is hereby ordered that all persons interested in the estate of Alonzo Wilber, deceased, be and appear before the Superior Court of the State of California, in and for the County of San Mateo, at the Courtrooms of said Court in the Court House in the Town of Redwood City, County of San Mateo, State of California, on Thursday, the 20th day of March, A. D. 1913, at the hour of ten o'clock A. M., of said day, then and there to show cause why an order should not be granted authorizing, directing and empowering said H. G. Plymire as the administrator of the estate of said Alonzo Wilber, deceased, to sell at private sale all of the real estate of which the said Alonzo Wilber, deceased, died seized, or in which he had any interest, or in which the said estate has acquired any interest as prayed for in said petition of said administrator, which petition is hereby expressly referred to and made a part hereof, and reference is hereby made thereto for a full and particular description of all of said real property for an order of sale whereof said administrator has petitioned this Court.

And it is further ordered that a copy of this order to show cause be published once a week for four successive weeks in the Times-Gazette, a newspaper of general circulation printed and published in the County of San Mateo, State of California.

Done in open Court this 13th day of February, 1913.

GEO. H. BUCK,
Judge of the said Superior Court.
Jas. T. O'Keefe, attorney for said administrator, 26 Broadway, Redwood City, Cal. 2-19-5

In the Superior Court of the State of California, in and for the County of San Mateo.

In the matter of the estate of Alonzo Wilber, deceased.

Order to show cause why order of sale of real estate should not be granted.

H. G. Plymire, as administrator of the estate of Alonzo Wilber, deceased, having this day presented to this Court and filed with the Clerk thereof, his verified petition praying for and Order of this Court authorizing, directing and empowering him to sell all of the real property belonging to the estate of the said Alonzo Wilber, deceased, at private sale, and it appearing to the Court from said petition that it is necessary to sell all of the real property of the estate of said Alonzo Wilber, deceased, to pay the debts outstanding against the said deceased, and the debts, expenses and charges of administration.

Now therefor, it is hereby ordered that all persons interested in the estate of Alonzo Wilber, deceased, be and appear before the Superior Court of the State of California, in and for the County of San Mateo, at the Courtrooms of said Court in the Court House in the Town of Redwood City, County of San Mateo, State of California, on Thursday, the 20th day of March, A. D. 1913, at the hour of ten o'clock A. M., of said day, then and there to show cause why an order should not be granted authorizing, directing and empowering said H. G. Plymire as the administrator of the estate of said Alonzo Wilber, deceased, to sell at private sale all of the real estate of which the said Alonzo Wilber, deceased, died seized, or in which he had any interest, or in which the said estate has acquired any interest as prayed for in said petition of said administrator, which petition is hereby expressly referred to and made a part hereof, and reference is hereby made thereto for a full and particular description of all of said real property for an order of sale whereof said administrator has petitioned this Court.

And it is further ordered that a copy of this order to show cause be published once a week for four successive weeks in the Times-Gazette, a newspaper of general circulation printed and published in the County of San Mateo, State of California.

Done in open Court this 13th day of February, 1913.

GEO. H. BUCK,
Judge of the said Superior Court.
Jas. T. O'Keefe, attorney for said administrator, 26 Broadway, Redwood City, Cal. 2-19-5

Patronize Home Industry

Our bread and pastry are made at home by skilled workmen.

Don't send your orders out of the County when you can have them filled just as well at home.

Fresh Bread Twice A Day
24 Loaves for $1.00

Peninsula Bakery
216 Main Street
Phone Redwood 24
Orders Will be Promptly Delivered

To Please the Palate

is our aim in serving meat—to retain the fine flavor Nature bestows, not to let it go to waste, as some meatshops do. With prolonging this true tale, it may be set down for a fact that here is to be found a first-class place to purchase beef, mutton, lamb, ham, poultry and game, to give your table good credit with household and guest.

CAPITOL MARKET
CHOICE MEATS
T. P. Maloney, Proprietor

CULLEN COMPANY.
DEALER IN
WOOD and COAL
HAY. GRAIN
Feed, Flour, Bran and Produce of all Kinds.
Main Street, Redwood City.

ESTABLISHED 1874
GEO. H. RICE ABSTRACT COMPANY INC.
Redwood City, Cal.
ABSTRACTS AND CERTIFICATES OF TITLE TO LANDS AND LOTS IN SAN MATEO CO. FURNISHED PROMPTLY.
INCORPORATED 1908

PROFESSIONAL CARDS.

DR. W. O. STUTTMEISTER,
DENTIST

Office, Wahl Building, Main street, Redwood City, Cal.

All Anaesthetics used for the painless extraction of teeth.

Graduate of the Dental Department of the University of California 1st

Dr. G. Borden Yount
DENTIST

Ggraduate of the Dental Department of the College of Physicians and Surgeons. For three years with Dr. C. W. Richards of San Francisco.
Sixth year in Redwood City.

SUBURBAN DENTAL OFFICE
Fitzpatrick Building
10 BROADWAY — REDWOOD CITY
Office Phone, Redwood 283J
Residence, Dingee Park, Phone Redwood 284J

DR. J. E. CHAPIN
Physician and Surgeon
DREW BUILDING, ROOMS 8 and 9
Hours; 1 to 3; Eevnings, 7 to 8
Sundays by appointment
Phones: Office, Redwood 106; Residence, 123
Residence, Elwood street and Hopkins avenue, Dingee Park, Redwood City

DR. NELSON C. BISSELL
Physician and Surgeon
Drew Building — Rooms 10-11
Office hours—9 to 11 a.m. and 7 to 8 p. m.
Sundays by appointment
Office Phone, Redwood 282J
Residence Phone, Redwood 282L

DR. H. W. TAGGART
Office Hours, 2 to 4 and 7 to 8 o'clock. Sundays by appointment.
Lipp Building, Redwood City

DR. J. L. ROSS,
Physician and Surgeon.
Office : Ross Building, up staire
REDWOOD CITY.
Office Hours—10 to 12 a. m., 1 to 4: to p. m.

HARRY E. STYLES
Attorney and Counsellor at Law
Attorney for Public Admihistrator
OFFICE: Courthouse, Redwood City
Hours, 8 A. M. to 12 M. daily

GERALD C. HALSEY
Attorney at Law
Office—619